Sea-Shore Cottages
DON'T HAVE YOUR
Cottages Vacant 3 Months
to Save $3
THAT WOULD RENT THEM IF SPENT IN
ADVERTISING.
Hundreds of AMERICAN readers rent through
the WANT COLUMNS.

BOSTON AMERICAN
THE TWENTIETH CENTURY NEWSPAPER
NIGHT EDITION

WEATHER FORECAST. Fair To-day, Saturday, Showers

VOL. 4—No. 72. 14 PAGES. Registered in U. S. Patent Office. BOSTON, FRIDAY, MAY 31, 1907.
Copyright, 1907, by the New England Newspaper Publishing Company.
14 PAGES. PRICE ONE CENT.

## LAWYER DENNISON SCORES McMASTERS.

"McMasters has said: 'My reputation is such that I can afford to mix up in any scandal.' This is the inexcusable, imperishable estimate of himself, by McMasters. He is the cornerstone of the whole case."—*From speech to jury of Lawyer Joseph Dennison, counsel for Representative Lamoureux at the latter's trial to-day*

# 'LAMOUREUX USED IN PLOT TO EXTORT MONEY'

## ---Lawyer Joseph A. Dennison

## CHEER 2,300 MARCHING BOYS IN CADETS' PARADE

### GOVERNOR AND MAYOR REVIEW YOUNG SOLDIERS, WHO STEP TO LIVELY MUSIC.

To the stirring music of military bands and between sidewalks filled with people who cheered as they passed, the Boston School Cadets marched in their forty-first annual parade to-day.

The four regiments of blue-coated, white-trousered boys, all under arms, passed in review before Governor Guild and his staff, members of the Legislature and State officials at the State House and before Mayor Fitzgerald, members of the city government and invited guests at the City Hall.

The parade disbanded on the Common after lunch had been served there. The cadets reassembled after members of the School Board had gathered. They then executed manoeuvres, concluding with a marching salute.

**Army of Boys in Line.**

The parade in which exercised more than 2300 schoolboys, started from Clarendon and Montgomery streets.

The formation was as follows:

Platoon of mounted police; brigade staff of twenty boys; Fifth Regiment Band of thirty-three pieces, led by John Fleckton; Third Regiment of Cadets, made up of eight companies from the English High School and two from the Brighton High; Ninth Regiment Band of thirty-three pieces, led by Fred T. Strachan; Fourth Regiment of Cadets, made up of six companies from the Dorchester High School and three companies from the South Boston High; St. Augustine's Band of twenty-five pieces, led by James J. Bulman; First Regiment of Cadets, made up of eight companies from the English High School, one company from the East Boston and one company from the Charlestown High; Curtee Band of twenty-five pieces, led by Thomas Carter; Second Regiment of Cadets, made up of eight companies from the Boston Latin School, four companies from the Roxbury and one company from

**Led by Young Commanders.**

Colonel George H. Benyon, instructor in military drill, was the general director of the parade. The lieutenant-colonels of the different regiments acted as brigadier generals during the line of march, each of them commanding during a part of the parade.

The line of march was as follows: In Clarendon street to Columbus avenue, Park square, Boylston street, Tremont street, Winter street, Summer street, Otis street, Franklin street, Broad street, State street, Devonshire street, Water street, Washington street, School street and Beacon street to the Common.

**Play Ex-Cadet's Music.**

Lieutenant Colonel Ralph H. Smalley of the Third Regiment, English High School, acted as brigadier general as far as Winter and Tremont streets. Then Lieutenant Colonel Joshua B. Clark of the Fourth Regiment, Dorchester High School, assumed command which he held till Broad and State streets was reached. Then Lieutenant Colonel Frederick W. Whittemore of the First Regiment, English High School, became acting brigadier and at the Common Lieutenant Francis G. Duffy of the Second Regiment, Boston Latin School, took command.

A march called "Our Gallant Boys," and written by Joseph Daly, himself a former cadet, was played by the bands several times during the parade.

On the Common about 3,000 schoolgirls, wearing the colors of the different schools, greeted the cadets. The girls wore the colors pinned upon their dresses and tied to sticks.

The parade ground upon which the cadets went through their manoeuvres was fringed with these lines of bright and contrasting colors.

## Testimony All In at Trial of Legislator Accused of Taking Bribe—Defendant's Lawyer Scathingly Arraigns Chief Witness of Prosecution.

**Charging that William H. McMasters wanted to use Representative S. John Lamoureux to squeeze money out of the United Shoe Machinery Co., Lawyer Joseph A. Dennison, counsel for the representative on trial for alleged bribe-taking, to-day lashed McMasters with all the bitterness of his eloquent tongue in his speech to the jury.**

The courtroom was jammed when Mr. Dennison began his address for the defence in this sensational case shortly after 10 o'clock. The trial is before Judge Bond and a jury in the Criminal Superior Court. Lamoureux is charged with having accepted a bribe for his influence against the Leased Shoe Machinery Bill now in the Legislature. The money, $180, was handed to him by McMasters.

"McMasters said," declared Mr. Dennison, "that his reputation was such that he could afford to mix up in any scandal. This is the ineffaceable, imperishable estimate of himself, by McMasters."

**McMASTERS FOR HIMSELF.**

McMasters was not actuated by a desire to get money with which to trap Lamoureux, Mr. Dennison declared, when he went to President Winslow of the shoe machinery company, their lawyer, Mr. Hurlburt and to Colonel Gaston. McMasters he said, wanted to make a "strike" and the men to whom he went were not idiots enough to think otherwise.

Lawyer Dennison charged that McMasters acted as the agent of the Standard Oil Company and that he wanted the bill killed.

"McMasters," continued Dennison, "says he got the money from Barron. There is nothing to support it. No man can safely rely on the word of McMasters. The man who put up the $200 wanted the bill killed. What was your deal, McMasters?"

**FAILED TO GET BARRON.**

When the trial was resumed to-day it was the intention of the defence to call Clarence W. Barron, proprietor of the Boston News Bureau, to tell what he knew about the case. McMasters testified that he had borrowed $200 from Barron, $180 of which he used, he said, to trap Lamoureux. Mr. Barron was not in the courtroom and he was not found.

The name of the Rev. Father Gobel was also called. It was intended that he would take the stand and testify to the good character of Lamoureux. But the clergyman was not in the courtroom.

Then Lawyer James O'Shea took the stand. He was called by the prosecution in rebuttal and to flatly contradicted the sworn testimony of Lamoureux in many particulars. While Lamoureux admitted that he received $180 from McMasters in his office, at the time the two police officers were concealed there, but he said he gave it to O'Shea. The money, he said, was to go to O'Shea as a retainer for the

Continued on Page 2, Column 1.

## *House Fails to Reconsider Anti-Trust Vote.*

## SHOE BILL UP TO SENATE

### Representatives Are on Guard for Trickery in the Crowded Lower Branch.

The bill to regulate the sale or lease of machinery (otherwise the Shoe Machinery bill) is in the hands of the Senate committee on engrossed bills. They took the bill at 1 o'clock this afternoon, when Speaker Cole sent it over from the House of Representatives. Each branch has a single session to-day, the House in the morning and the Senate in the afternoon.

In preparation for any further trickery in the lower branch of the legislature, the attendance of Representatives to-day was extraordinarily large. Sandwiched in between two holidays, the Friday morning assembly would not have attracted a baker's dozen, were it not for the fact that the time limit for a motion to reconsider Wednesday's vote, by which the House "passed to be enacted" the Shoe Machinery bill, did not expire until the House to-day took up the "orders of the day."

**No Motion to Reconsider.**

It was 11:12 to-day when, the routine business out of the way, reports from committees and the like, Speaker Cole asked the usual question, "Is there any objection to proceeding with the orders of the day?"

There was no motion made to reconsider, and the friends of the Shoe Machinery bill greeted a sigh of relief in chorus.

A noteworthy incident of the day in the House was the first appearance for five months of Representative W. H. I. Hayes of Lowell, who has been flat on his back for several months with an affection of the heart and who came to Boston to-day so emaciated as to scarcely be recognizable. Representative Hayes, by arranging a pair, has voted in favor of the Shoe Machinery bill at every stage, carrying company with many of his former intimates in the House.

**In Committee's Hands.**

At an early hour it was considered unlikely that the bill would be disposed of by the Senate to-day. Of the committee which must first "examine" it there, Senator Williams of Attleboro has voted against the bill and Senator Sullard of Amherst has voted for it. Senator Curley of Boston, who has not voted, has been advertised up and down the State by the United Shoe Machinery Company as a member of the "Silent Four," the three other members being Dixon, Mellen and Mahoney.

### Committee on Engrossed Bills Now to "Examine" Important Measure.

## ROOSEVELT AT LANSING

LANSING, Mich., May 31.—President Roosevelt arrived here at 10 o'clock a. m. to-day. This afternoon he makes a speech on the occasion of the semi-centennial celebration on the founding of agricultural colleges in the United States.

**SUCCESS IN CHARLESTOWN.**

Mrs. James Adams, 31 Rayleville St., Charlestown, was cured by Father John's Medicine of bronchial trouble and a severe cough. Adv.

## NEAR DEATH AS HOUSE BURNS

NORTON, May 31.—Samuel Everton, a well-to-do farmer of this place, his wife and their four children had a narrow escape from death to-day, when fire destroyed their home. Richard Marley, the hired man, discovered the flames after all the other occupants of the house were in bed. They had just time to flee in their nightclothes before the house was consumed.

**THE WEATHER.**

Fair to-night. Saturday, showers. Light north to east winds.

High tide—1:55 a. m.; 2:26 p. m.

Sun rises—4:11; sets 7:13.

Moon rises—11:27 p. m.

SURE CURE FOR TENDER FEET
Of Foot Comfort, the sufferers' athlete, who now athletes some feet the strain of muscular exercise by using Allen's Lamour-ine. Adv.

## LONGSHOREMEN DEBATE REPLY

NEW YORK, May 31.—The end of the strike of the longshoremen seems to be near at hand.

A meeting of the strikers is held late to-day to hear and act on the report of the committee of five strikers which conferred with the officials of the International Mercantile Marine Company Wednesday.

It was learned that a number of the strikers are in favor of opening negotiations with the employers looking to a compromise of the demands.

**HERE YOU ARE, BABIES!**

A $500 building lot at Wellington Hillside, in Dorchester, will be given away to the parents of the brightest baby in Greater Boston.

Write out at once the brightest thing the baby ever said and send it to the Prize Baby Editor of the BOSTON SUNDAY AMERICAN.

This is the latest feature of the SUNDAY AMERICAN'S baby contest. It had already offered $1,600 in prizes for the PRETTIEST baby in Greater Boston.

Now it offers a $500 prize for the BRIGHTEST baby.

To win one of the pretty baby prizes you must send the baby's photograph to the Prize Baby Editor.

To win the house lot you must send the brightest saying to the Prize Baby Editor.

Send them both! Maybe the baby will win BOTH prizes.

# DENNISON LASHES M'MASTERS

## Lamoureux's Counsel Accuses Editor of Plotting Against His Client in Bribe Charge.

Continued from Page 1.

young lawyer who was after a job as legislative agent for the Shoe Machinery Company.

O'Shea swore that Lamoureux did not hand him the money in the office of McMasters but that he met him in the corridor of the building as they went out.

Mr. McMasters was then called to the stand and he denied many of the sworn statements of Lamoureux. He said that he did not tell Lamoureux that he wanted to work a job on the shoe machinery people, he did not see Lamoureux hand any money to O'Shea and that he did not whisper the names of Representatives Drysdale and Gauthier to him in the room.

Mr. Dennison in his address said:

**"DEFENDANT CONFIDENT."**

"Mr. Foreman and gentlemen of the jury:

"We are glad that this inquiry is closed and the defendant confidently submits his case to you. You have found the case replete with interest and no experience has been more startling from beginning to end.

"The defendant is charged in four counts, with accepting a bribe for himself, soliciting a bribe for himself, for soliciting a bribe for others, and accepting a bribe for others. The others referred to are Drysdale and Gauthier. McMasters has said: 'My reputation is such that I can afford to mix up in any scandal.'

"This is the ineffable, imperishable estimate of himself by Mr. McMasters. He is the corner-stone of the whole case. Take McMasters out of the case and what has the government got left?

**WENT WITH O'SHEA.**

"Let me make some things clear. On that Monday night Lamoureux went up with O'Shea to McMasters's office. O'Shea is a man whom he met under circumstances where mutual friendship quickly ripen.

"The members of the Legislature get through their work early and there is nothing left for them to do but to kill time over a social glass of wine in cafes. You know the Lamoureux type. A young man thirty years old, a conscientious, in a new experience for him, and living in this manner, he met the able, adroit, clever O'Shea.

"No matter what you say about O'Shea, he is able and capable of taking care of himself. On that night he got Lamoureux to go down to McMasters's office, as Lamoureux supposed for a good purpose, and not for any bunco game. On the level? A.—No.

Q.—Did he ask you what you wanted him to say? A.—No.

Q.—Did he tell you that McMasters would do most of the talking? A.—No.

Q.—Did you regard the fifteen or twenty minutes to go to McMasters's office, in the face of the statement that Lamoureux had been accompanied on a representative of the United States Shoe Machinery Company.

He also denied that he whispered the names Gauthier and Drysdale in Lamoureux's ear or that he told him to repeat these names on entering the office of the representative of the United Shoe Machinery Company who was supposed to be waiting in the next room, according to Lamoureux's story.

The jury paid unusual attention to the witness as he denied these statements of Lamoureux. He kept his eyes on the jurymen all the time he was on the stand.

Q.—Were you in court when Lamoureux testified on Wednesday? A.—Yes, the latter part of his testimony.

Q.—Whether or not you told O'Shea that you had used things of a rich and extended to have a representative of the Shoe Machinery Company at your office on that Monday night, March 4? A.—No, sir, I did not.

**McMasters Emphatic.**

The witness was very emphatic in his replies.

Q.—Whether or not after you and Lamoureux got in the private office you said to Lamoureux, "Kick, kick, as you handed him the money?" A.—No, sir, I did not.

Q.—Whether or not while you were in the private office you said to Lamoureux, "Take it, take it," meaning the money? A.—No, sir.

Q.—Whether or not in your room that night Lamoureux handed O'Shea the money in your presence? A.—He did not.

On the witness stand Lamoureux testified that he did hand O'Shea the money immediately after coming out of the office and in the presence of McMasters. He further stated that he did not leave the money in his hands long enough to count it, and that he took it, supposing that it was for the use of O'Shea.

Q.—Whether or not you said to Lamoureux before leaving him that night, "That's all right; you did a good job?" A.—No, I did not.

Q.—Whether or not you asked Judge Bond and the two attorneys, Mr. Dennison began his argument to the jury at 10:25 o'clock.

The court-room was crowded, every seat in the room being occupied.

**Wanted Bill Killed.**

"The man who put up the $200 wanted to see the bill killed.

"You, McMasters, went to him as the agent of the Standard Oil. What was your duty?

"Did you go to the shoe machinery company expecting them to buy you off with $200? Did you go to the other side and get money for bribery?

"Did you feel secure? The company knew every honest newspaper in Massachusetts, when it learned there was a plot to bribe public opinion by paid editorials, would instantly turn against the conspirators.

**Lamoureux Blundered.**

"Lamoureux blundered. He was a paid agent of the Shoe Machinery Company and he went to Hurlburt's office. Meanwhile Hurlburt had been 'tipped off' by Winslow, and Hurlburt would have nothing to do with him. And then McMasters went to Colonel Gaston, and Gaston said that he could not afford to mix up in any such scandal.

"Do you believe McMasters was only acting in considerable heat of good citizenship when Gaston, pre-eminent among lawyers, and a prominent business man, would have nothing to do with it?

"McMasters let two days go by, and goes to C. W. Barron, a man having a personal interest in every important piece of legislation in this country.

"McMasters says that he got the money from Barron. There is nothing to support it. No man on earth can safely rely on the word of McMasters.

**FEARED McMASTERS.**

"He was afraid of McMasters, knew he was capable of a paper, and he feared McMasters would come out and hurt him in his paper. Do you think Winslow, the clever man, gave him a kick? No, emphatically no. Clever men don't do like this. Instead, he gave him a cigar and said, 'Go over and see our attorney.'

"He sent him to Hurlburt, and McMasters was such a consummate idiot that he went to Hurlburt's office. Meanwhile Hurlburt had been 'tipped off' by Winslow, and Hurlburt would have nothing to do with him. And then McMasters went to Colonel Gaston, and Gaston said that he could not afford to mix up in any such scandal.

"Do you believe McMasters was only acting in considerable heat of good citizenship when Gaston, pre-eminent among lawyers, and a prominent business man, would have nothing to do with it?

"McMasters let two days go by, and goes to C. W. Barron, a man having a personal interest in every important piece of legislation in this country.

"McMasters says that he got the money from Barron. There is nothing to support it. No man on earth can safely rely on the word of McMasters.

**Wanted Bill Killed.**

"The man who put up the $200 wanted to see the bill killed.

"You, McMasters, went to him as the agent of the Standard Oil. What was your duty?

"Did you go to the shoe machinery company expecting them to buy you off with $200? Did you go to the other side and get money for bribery?

"Did you feel secure? The company knew every honest newspaper in Massachusetts, when it learned there was a plot to bribe public opinion by paid editorials, would instantly turn against the conspirators.

**Lamoureux Blundered.**

"Lamoureux blundered. He was a paid agent of the Shoe Machinery Company and

## HUB BONIFACE WEDS CHORUS GIRL.

**Isabell Plunkett, now wife of "Young George" Hall, of the Adams House, is a popular member of Joe Weber's company, now playing in Chicago.**

# BOY HURLED TO DEATH BY SWIFT AUTO

Melrose Alderman Thrown From His Car, Collar Bone Broken, Hurt Internally

LITTLE GIRL RUN DOWN

Auto drivers, sweeping along in their swift machines, caused a ghastly harvest yesterday, and as a result to-day a fourteen-year-old boy is dead and a five-year old girl and a man are lying at their homes with severe injuries, a frightful Memorial Day addition to the already long list of auto victims in Greater Boston.

George O'Hara, a youth living at Central avenue, Needham, while riding a bicycle on Hunnewell street in that town, was crushed into by George Armstrong, driving a fast-running auto, receiving a fractured skull, from which he died without regaining consciousness.

Armstrong appears in the District Court to-day to answer to a charge of manslaughter. He was released on bail.

Little Flora Gregorida, five years old, living at No. 71 North Margin street, was knocked down by a touring car owned by George A. Arnacio and operated by Frank V. Arnacio of No. 109 Endicott street. One woman fainted as the auto passed completely over the little one. The girl was taken to the Relief Hospital and later removed to her home, where she will recover. George A. Arnacio, who owns the car, lives on North street.

The third accident to mar the holiday was in Melrose, when Alderman Joseph H. Allen of that city was thrown from a runabout. He is lying at his home on Grove street, Melrose, with a broken collarbone and possible internal injuries. He was found on the ground unconscious by his son, Claude, City Solicitor of Melrose, who was running a car ahead of his father.

# DIVORCED MINE KING MARRIES A THIRD TIME.

**By Boston American Leased Wire.**

NEW YORK, May 31.—John Love Hoffitt, the mining millionaire, whose wife divorced him in Westchester County, two weeks ago, and received $1,000,000, has again married and is now on his way to Europe with his third bride.

The hasty wedding became known among Hoffitt's friends only yesterday and they had not even heard the full name of his new bride. She was said to be a Miss Moore, of West Sixty-fifth street, daughter of Mrs. G. F. Moore. The ceremony by which she was united to the mining prince was so quickly and secretly held that it amounted practically to an elopement.

The former Mrs. Hoffitt, now traveling with her daughter, evidently was unaware that her ex-husband had planned another marriage even while his lawyers were paying over the enormous penalty she won in her suit. But the marriage was no more a secret than her own divorce.

Having lived four years with her husband she suddenly brought the suit in the latter part of April. From the name of the woman concerned was not made public and at private sessions of the court the testimony was all submitted a few months. When the final decree was entered on May 15 Hoffitt was in this country. His marriage to Miss Moore followed without an unnecessary day's delay and the couple started at once on their honeymoon abroad.

# NINETY-TWO TECH MEN BITTEN BY LOVE MICROBE

Class, at Banquet, Cheers Record Campaign of Cupid; Plans Day at Circus.

Whether due to the fact that a long cold Spring is particularly propitious to the propagation of the microbe of love; to the competitness of the Technology buildings, where the chances of Cupid's darts going astray are minimized, or to the confidence of each Tech boy that he will be able to make a living for two shortly after taking his degrees, certain it is that, although the course at the Institute is admittedly one of the most arduous at any institution of learning in the country, the senior class has found plenty of time to make marital plans for the future, while apparently routinely engrossed in solving the problems of electricity, mining and civil engineering.

At the class dinner, attended by practically every senior, at the American House last night, it was announced that, out of a total membership of 226, ninety-two members had become engaged during the course at the Institute, a record that most of the diners are of the opinion cannot be duplicated at any other college or university in the world.

President Lawrence Allen of the senior class, who compiled the statistics, made the announcement, and his figures were greeted with hearty cheers, joined in not only by the class members who had been stilled by the adorable, but by the other less fortunate members of the class. To celebrate the victorious campaign of Cupid, it was resolved that the class attend the circus this afternoon, the Tech boys evidently being resolved that the engaged men have at least one more day of enjoyment before embarking on their matrimonial ventures.

The farewell dinner of the class of 1907, M. I. T., was marked by scenes of enthusiasm rarely equalled even in this city. Practically the entire class was there, not only for the purpose of enjoyment once more as undergraduates, but according to the time-honored custom of learning at the close of the festivities that all important fact, whether he was going to get his degree or not. There was a long period of suspense for the 200. It was given out that the faculty were having difficulty with a few cases, and it was long after 11 o'clock before Secretary Merrill of the faculty showed up with the "notices" that spelled success or failure. When they finally did arrive, the successful ones did stunts that would have put an Indian war dance far in the shade. It is said that a far smaller percentage than usual will fail to get their sheepskins.

# 'LOW COWARD' CRIES GIRL OF DALRYMPLE

WORCESTER, May 31.—It is declared to-day that the missing Rev. Charles H. Dalrymple has only himself to blame for the whole affair becoming public. Had he not written from Chicago, where he evidently thought himself safe from an irate brother-in-law, to Church Treasurer Thomas Winter, and laid the blame for the whole matter on Miss Flora B. Weston, the beautiful young woman in the case, then, according to her mother, Mrs. Aleah R. Weston, Flora would not have turned on him and written and sent a full confession to Mrs. Dalrymple, which, it is believed, will form the basis for her petition for an absolute divorce.

Dalrymple has been driven out of Chicago, according to despatches to-day, because of the publication there of his wife's sensational interview, which effectually gave the lie to all the interviews he had issued previously.

According to Mrs. Driscoll, Miss Weston now has nothing but hate for Dalrymple, whom she characterizes as a low, despicable coward for laying the blame for his flight on her.

# HOTEL MAN IS HOST TO CUPID; WEDS ACTRESS

The talk about town to-day, in theatrical circles and at the Adams House in particular, is the marriage of George Robinson Hall, son of Proprietor George G. Hall of the Adams House, to Miss Isabel Plunkett, a chorus girl in Joe Weber's company, now playing in Chicago.

"Young George," as he is known, to distinguish him from his father, apparently kept his wedding plans very much to himself. The ceremony took place in New York Wednesday night at the home of the bride's parents, Mr. and Mrs. George M. Cheshire, of No. 24 Lenox avenue, New York city. Then the couple sent out announcements cards to Boston at followed the cards up by coming here themselves.

**Dodge Congratulations.**

They are now keeping the seclusion of bridal apartments in the Adams House, while the entire hostelry, from the "bellhops" up to the guests, are waiting with considerable interest for "Young George" to come out and be congratulated.

The bride's maiden name was Cheshire, Plunkett being merely a nom de stage. She is twenty-two years old, a strikingly handsome blonde of medium height, with a graceful figure.

Mr. Hall met Miss Plunkett two years ago when the Weber company was playing at the Colonial Theatre. He was presented to her by Miss Kitty Wheaton, another girl in the Weber chorus, the notice of whose marriage to Frank G. Tutlidge, the rich Cincinnati distiller, appeared in yesterday's papers.

Miss Plunkett and Miss Wheaton were chums, and their marriages come nearly coincidental.

**Secret Trip to Gotham.**

Mr. Hall was very attentive to Miss Plunkett when she was here two years ago, but it was not thought at that time that any serious attachment had arisen between them.

But last Tuesday night Mr. Hall left Boston for New York. He gave no hint of his trip. It is not certain that even his father was informed that he was about to acquire a pretty daughter-in-law. It is said that Paul Reilly and Albert E. Muscrove accompanied Mr. Hall to New York and were present at the ceremony. Yesterday morning the bridal couple, with a few relatives and intimate friends, sat down to a wedding breakfast in a Broadway restaurant. Then Mr. Hall and his young wife started for this city.

"Young George" Hall is thirty-five years old. He attended the Prince School on Newbury street, and later went to a private school. Then he started in at the hotel and now is assistant manager for his father.

**Organized "Corner Club."**

He is known in trotting circles. He is a member of the Continental's Driving Club and has had fast steppers out on the local tracks. He is also a member of the Boston Athletic Club. He is particularly expert over the pool table, getting a ball on the "break" and then cleaning the board being no easy job for him.

He is quite popular in theatrical circles and organized the famous "Corner Club," composed of a number of local theatre managers and others interested in things dramatic.

# HUNT CLEW TO TRUNK MURDER IN PROVIDENCE

Detectives Seek Armenian Who Was Companion of Priest on New England Tour.

**By Boston American Leased Wire.**

NEW YORK, May 31.—Learning that Father Caspar, the murdered Armenian priest, on his last mission trip through the New England States, on which he converted many to the new Armenian revolutionary society, was accompanied by an unknown Armenian who disappeared in Providence, Captain McCafferty of the Central Office has sent three detectives to that city to ascertain the identity of this man. He believes that, if their efforts are successful and the priest's companion can be located, he will be able to secure information that will be valuable in running down the men who committed the trunk murder. Captain McCafferty is positive that this man knows who the enemies were that Father Caspar feared and, with these facts in their possession, the detectives will be in a position to conduct a more systematic search. New York Armenians profess ignorance of the identity of the mission worker who travelled with the priest, and disclaim any knowledge of his present whereabouts.

Captain McCafferty is convinced from information received yesterday that the three Armenians accused of the murder of Father Caspar are in Manhattan, concealed by friends who had an interest in the removal of the priest for political reasons.

Certain Armenians who are supposed to have knowledge of value to the police have shown such alarm when interrogated that Captain McCafferty has been authorized by Commissioner Bingham to engage influential Armenians to explain the situation to their countrymen.

Charles Hoogipan of No. 437 West Fortieth street denies that Sarkis Ermoyan, the owner of the trunk in which Father Caspar's body was concealed, was in his restaurant Sunday. Mrs. Hoogipan, however, sticks to the statement that she saw Ermoyan in the restaurant Friday, wearing new clothes, two days after the murder.

Captain McCafferty said that under ordinary circumstances he represented readily give information to the police, and he believes that the men who handled the trunk containing Father Caspar's body were friendly to the assassin and are keeping quiet to protect them.

Little evidence is given by Captain McCafferty to the report from London that three suspects answering the general appearance of the murderers have been arrested by Scotland Yard detectives.

**THERE'S a very cheap way in which to spend a joyful vacation. Miss Ina Grace Tabor discovered it, and her personal experiences should prove valuable. In the BOSTON SUNDAY AMERICAN she tells how she and her friends came back from their enjoyable trip with three dollars more than they started with.**

**CHINESE FAMINE BROKEN.**

SHANGHAI, May 31.—The famine which has prevailed for many weeks, causing hundreds of deaths and great suffering, is now broken. The crops are still thin, but the hot weather of the past month has been favorable to a good yield.


# ROYAL Baking Powder

**Absolutely Pure**

***Makes delicious, healthful food. A pure, cream of tartar Powder.***

**A can of Royal Baking Powder contains many more teaspoons full of baking powder than a can of the heavy acid-laden phosphate or alum powders.**



# Vorenberg's

OPEN SATURDAY UNTIL 10 P.M.

MONEY CHEERFULLY REFUNDED

Washington, Hanover and Elm Streets

## Our Values Always Greatest

THE Big Store is recognized by clothing manufacturers as one of the largest retailers of good clothes in America—they realize our tremendous outlet for merchandise and they leave no stone unturned to get our business—Buying in enormous quantities as we do brings our cost down to the lowest possible figure, and thus we are able to undersell any competitive concern and offer you the greatest clothing values in Boston.

### Our Extra Quality Suits

We have crowded into our special "extra quality" suits all the possible improvements attainable. They are just brimful of style, workmanship, and guaranteed to hold their shape indefinitely. Hand-tailored throughout and copied stitch for stitch from the famous Bell and Poole models. No store does or can sell better suits at $20. Our special price ..... **$15**

### Men's Stylish Spring Suits

Value sticks out prominently in our $10 suits. Because the price is low you need not fear the quality. Each suit guaranteed to give satisfaction or money refunded. Cheviots, worsteds and cassimeres. $12 values at **$10**

Be it serge, cheviot, worsted or thibet your slightest wish can be filled in our $12 line. Twelve dollars only in price and $15 worth of wear in every suit. Club checks, stripes and plaids. Your choice at..... **$12**

First in the field with novelty patterns we still hold the lead in new designs. Hand-tailored suits, sold elsewhere at $18, and full worth the price, in serges, cassimeres, velours, tweeds **$15**

Many advantageous purchases enable us to offer exceptional values in our line at $18. The suits are made of worsteds in dark, medium and light shades, are hand-tailored and not a suit that doesn't ordinarily retail for $20 and $22, at **$18**

Carefully tailored by expert workmen, our $20 suits faithfully compare with the custom tailored product. Exclusive designs from foreign and domestic woolens. Splendid trimmings and finish of every care given to the telling details. Values up to $25 at..... **$20**

Whether you regularly spend $40 to $50 for your clothes you owe it to yourself to inspect these perfection suits. Only a few of a kind to prevent any commonplaceness. New browns, grays and two-tone effects ..... **$25**

### Young Men's Suits

Tailored especially for young men with all the "kinks" of the high-class tailor, of pure all-wool Washington Mills blue serge, double-breasted coats, spoon lapels, cut 34 inches long; big, loose trousers, or medium legs, high-shouldered athletic coats that retain their life-long shape. Absolutely $12 values for..... **$10**

### Stein Bloch Smart Clothes

The rich, magnificently tailored garments of **The Stein Bloch Co.** have never been so distinctly smart as they are this season. They are easily the best ready-to-wear clothes in the world and encourage a long list of imitators who hold them as a standard to copy from. No need of paying a tailor $50 or $60 for your suits. At half the cost we outclass the product of the custom tailor. On sale only at Vorenberg's in Boston. Range of prices,

**$20—$22—$25—$30**

### Special Low Priced Furnishings

For this week we are featuring an immense line of men's

**White Negligee Shirts,** with attached or detached cuffs, in Duck, Madras and Corded weaves. These are regular $1.50 values, priced specially for this week at..... **98c**

**Silk Embroidered Hosiery,** light weights in the newest designs and figures. Bought from an overstocked manufacturer. They are mostly 50c values, pair, 16 pr for $1.38) **25c**

A frosty Spring has done much to lower prices on Summer Underwear. Genuine Egyptian Balbriggan Shirts and Drawers, long and short sleeves and stout drawers, were 75c, now **48c**

**President and Guyot Brace.** The regular 50c kinds, no imitations and fresh goods, with best webbings and colorings. For the week at..... **38c**

### Great Values in Boys' Clothing

Mothers can always find here specially low priced, dependable clothes for the boys.

**Child's Russian and Sailor Suits.** Beautiful Gray mixed Cassimeres, strongly sewed and trimmed. Ages 3 to 10 years, $4 values at.. **2.98**

**Boys' Knickerbocker Suits** of all wool, durable Scotch cheviots. In fine Gray Club Checks and stripe effects. Regular $5 values at.. **3.98**

**Boys' Covert Top Coats and Reefers.** Double breasted or fly front, with Embroidered Emblem on sleeves. Lined with high grade lasting. Specially priced at..... **2.98**

**500 Pairs of Knickerbocker Pants,** all wool Cheviots and Cassimeres. Ages 6 to 16 years. $1.50 qualities..... **79c**

# WHERE THE SUNDAY AMERICAN IS GIVING AWAY A BUILDING LOT.

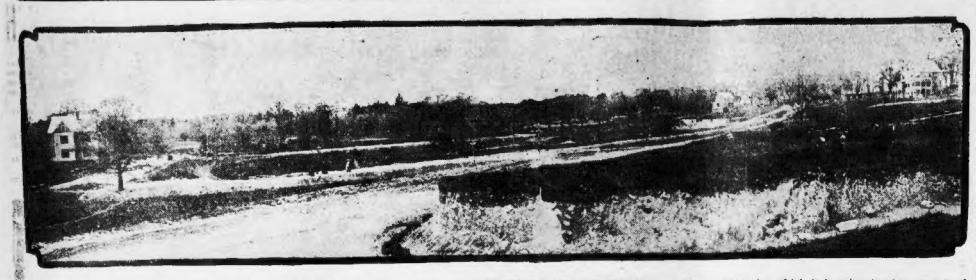

This is a panoramic view of Wellington Hillside, in Dorchester, where the BOSTON SUNDAY AMERICAN has a $500 building lot which it is going to give away to the parents of the brightest baby in Greater Boston.

The AMERICAN has already offered $1,600 in prizes for the PRETTIEST baby. Now it wants to find the BRIGHTEST baby.

The brightest baby, for the purposes of this contest, is to the one who says the brightest thing. Parents should write immediately to the Prize Baby Editor of the SUNDAY AMERICAN, telling the brightest thing baby ever said. The best of these bright sayings will be printed every Sunday. FULL DETAILS of the contest, with THIS WEEK'S PRIZE WINNERS in the Baby Beauty Show, will be printed in next Sunday's BOSTON AMERICAN.

Now is your chance to join the contest. If your baby can't win the $500 first prize for beauty, perhaps it can win the $500 prize for brightness. Maybe it can win BOTH. Who knows?

Photographs and bright sayings should be sent in immediately. Address all communications to Prize Baby Editor, BOSTON SUNDAY AMERICAN.

# ACCUSED OF GIRL MURDER, PROVES ALIBI

## Efforts to Implicate Leon Graham in Staffeldt Slaying Fail.

NEW YORK, May 31.—Despite all efforts to implicate Leon Graham, now being held for attempted assault on 5-year-old Mamie Lack, with the murder of Amelia Staffeldt, it was stated to-day that the prisoner had established a complete alibi.

Graham's story as to his whereabouts on the day of the Staffeldt girl's murder has been investigated by the police, who think Graham had nothing to do with the murder, and was not an accomplice of Henry Beckwer, who is being held for the Grand Jury charged as the slayer.

When arrested for the attempted assault Graham denied all knowledge of the Staffeldt murder, and stated that he had been working all that day. This story was investigated and found to be correct.

Graham is certain of receiving a long term in prison for his attack on Mamie Lack at Corona on Wednesday. If he and Beckwer were chums, as the police have been told they were, the detectives will have ample opportunity to confirm it by investigation.

Becker pleaded to-day to have his cell in the Long Island City Jail changed. He wants more secluded quarters. The other prisoners in the jail have frightened him with their jeers and threats. They have told him that he is in danger of lynching, and that if he escapes a mob he will surely be sent to the electric chair. The man was in a pitiful state of collapse to-day.

# SEAMEN OUT ON STRIKE; FRENCH PORTS TIED UP

PARIS, May 31.—The contemplated general strike of seamen engaged in the merchant marine went into effect to-day. Reports from all the great French ports say that officers and men of the ships together. At Havre the strike has tied up shipping to such an extent that it is expected shortly that the French line to Provence will be able to sail to-morrow for New York.

The National Seamen's Union is disorganized with the police of the government with regard to seamen.

At Marseilles the strike has tied up the port completely. Several liners are held up, deserted, at their docks. All the mails have been held up, except those to the United States and Corsica, and it is said these will be stopped by the strikers to-morrow. The transports which the government has ordered ready for service are said to carry these mails if they are interrupted.

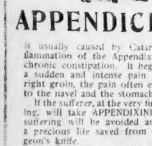


## APPENDICITIS

is usually caused by Catarrhal Inflammation of the Appendix and by chronic constipation. It begins with a sudden and intense pain in the right groin, the pain often extending to the navel and the stomach.

If the sufferer at the very first warning, will take APPENDIXINE untold suffering will be avoided and many a precious life saved from the surgeon's knife.

APPENDIXINE is an absolute specific for Appendicitis, whether incipient or acute. Try it before submitting to an operation. Price $1.00 per bottle. Booklet free.

Appendixine Co., 340 W. 70th St., N.Y.

FOR SALE BY

JAYNES DRUG CO., 6 STORES, BOSTON.


# PASTOR REPEATS CHARGES OF CRIME IN CANAL ZONE

## Rev. Mr. Ferguson Replies to Government Criticism of His Assertions; Says Women Deceived.

By Boston American Leased Wire.

CHICAGO, May 31.—The Rev. William P. Ferguson of Rosslyn, N. Y., editor of the Defender, the national organ of the Prohibitionists, has given to the Hearst News Service a signed statement replying to the government's denials of his assertion that the Canal Zone is a hotbed of vice and crime.

In his reply Mr. Ferguson gives names and addresses in support of his assertions, and makes the additional sensational charge that a government storehouse on the isthmus was deliberately destroyed by fire to conceal evidence of enormous deficits in one of the departments.

## By Rev. W. D. F. Ferguson.

I read with considerable interest the article in the Hearst News Service report concerning my investigations in the Panama Canal Zone. With the exception of some verbal inaccuracies it substantially represents a part of what I found and also reported as saying.

There are about 200 saloons in Colon, and, according to the statement of Governor Magoon, 600 in Panama. I note the Canal Commission is comparing my investigations to that of Mr. Poultney Bigelow. I may observe that dozens of men on the isthmus said to me that Mr. Bigelow's charges were truthful.

However, while Mr. Bigelow stayed in Panama only a few hours on his first visit, I was on the isthmus almost four weeks, and spent all that time in careful investigation. In a few instances reported to me by witnesses I have reported it as being hearsay evidence. Mr. Bigelow may or may not have been correct. The statements I have made I know to be true.

I am much entertained by the remarks of Mr. Jackson Smith. Mr. Smith is the head of the Department of Labor and Quarters.

Dozens of thoughtful, intelligent canal employes assured me that Smith's department reeks with graft.

When the Mount Hope storehouse was burned, while I was on the isthmus, under circumstances that left no doubt in the minds of most persons that it was intended to be burned, scores of employes, some of them men in prominent positions, expressed with little hesitation the opinion that the building was burned to cover an enormous deficit.

It was a significant fact that when the fire was discovered every one of hose had been displaced and the wrench attached to each fire hydrant was one that would not fit the hydrant. It was said the reels had been taken away to be painted, and for half an hour there was no stream of water on the fire.

Mr. Smith's relation to the vice question there is an interesting chapter. Several months ago his department imported a lot of Martinique women, and the report will almost think he was actually importing them for immoral purposes. This was strongly denied by Mr. Smith and the Canal Commission. Some of the women were sent home and some took husbands among the Jamaica and Martinique negroes in the employ of the Government.

With one exception every man whom I heard mention the subject on the isthmus expressed the belief Mr. Smith was responsible for the importation of these women. The one man who dissented asserted me that while it looked bad for Mr. Smith he thought he "was too nice a gentleman" to do such a thing.

### Deceived, Women Assert.

A missionary on the Isthmus, to whom two of these women appealed for help, told me that they assured me that while they had come to the Isthmus under promise of honest work, they were met on arrival with improper suggestions.

Now Mr. Smith denies that here were infamous resorts within "three feet" of the United States Postoffice at Colon. I never said "three feet." These have been reported so only by a typographical error, and Mr. Smith is merely dodging behind that error. He knows and cannot avoid knowing that when you stand upon the platform in front of the United States Postoffice at the corner of Front and Eleventh streets, you see directly in front of you, about 150 feet feet away, the Casino Cafe, and that place never fails to have from one to ten women in its barroom, besides running a big gambling joint. I entered that barroom at least a dozen times for the purpose of getting personal information, and never failed to find women there.

They were drinking and approached every man who entered. Bar to a drink, inside, was their stereotyped greeting. Most of them were American women.

### Fight in Casino Easter Sunday.

The last time I was in the Casino on Easter Sunday there was a big crowd, including ten or twelve sailors from Mr. Tafts yacht, the Mayflower, and a fight took place between two quiet employes, both of whom were arrested and dragged off to jail by the native police. The bartender of the Casino was a young American, from San Francisco, who did not appear to be more than twenty years old.

Mr. Smith also knows that when you stand on the platform of the postoffice, but to your right, and not more than 200 feet away, is the big Hotel Tivoli, a three-story hell, owned by Mr. Yung, the land agent of the Panama Railroad. This building is built on a lot which the President ordered fixed to rent from the United States government for a church. They were, however, refused. This was given to Yung, according to the statement of Mr. Bird, the general manager of the railroad, as a reward for his services.

Mr. Yung and Mr. Bird are both government employes. The lot on which the Hotel Tivoli now stands and the lot on which the Casino stands, as well as the land occupied by hundreds of saloons in Colon, are owned by the United States government, and leased to the occupants. This place, the Hotel Frances, is a huge three-story building and has two bars.

Mr. Smith also knows that beyond the Hotel Frances, across Bolivar street, and but 400 feet from the postoffice, is the Hotel Orleans, one of the most infamous resorts on the continent. This place is not only corrupt morally, but is in such a sanitary condition as to be a menace to the whole city.

# PROSECUTION SCORES RICH IN FRISCO GRAFT

## Heney Denounces "Men Higher Up" Who Are Trying to Block Course of Justice.

By Boston American Leased Wire.

SAN FRANSICO, May 31.—Assistant District Attorney Francis J. Heney has given out a statement reviewing the local graft situation in which he scores bankers, merchants and other men of influence with scrowdily seeking a miscarriage of justice in the prosecution of the men "higher up," who have been caught in the dragnet of the startling exposures of bribery and graft in this city. He charges the banker with plotting to save President Patrick Calhoun of the United Railroads and says that the committee of seven recently appointed to co-operate with the prosecution to assume charge of the city's welfare was part of a policy of fraud and hypocrisy inspired by men now under indictment.

The graft prosecutors are now facing the gravest crisis that has arisen since their work commenced," says Heney, "and San Francisco is facing the gravest crisis in its history. The enemies of the people giving corporations and the political ring-rulers, prize fight promoters and pig-plunderers of the lowest and most petty plunderers of the city are working together in a systematic endeavor to mislead the public and confuse the issues.

"The moment that a politician is charged with crime the cry is raised by himself and friends that the attack is prompted by political motives. The moment we commenced to uncover rich criminals, the attitude of many of the bankers, merchants and predatory rich changed. The moment a very rich man is charged with crime, the cry is made by himself and friends that he is being persecuted for business reasons or malicious motives. This is the cry which was promptly raised by influential friends have joined the chorus.

"In the final analysis, concludes Heney, 'a great majority of people are influenced for or against prosecution involving very rich men or influential politicians by the effect upon their own possible pecuniary or otherwise selfish interests.

### Banks With Calhoun.

"The great banks of New York that are subject to the influence of Mr. Patrick Calhoun and his associate stockholders and bondholders in the United railroads have brought pressure to bear upon their bank in San Francisco and in San Francisco and Los Angeles to stop the graft prosecution against the rich men.

"In conclusion we assure the public that it is our intention to enforce the criminal laws without fear or favor and to expose, so far as we can, the men and forces which has existed in the municipal affairs of this city.

"We denounced as lies the charges that we are prosecuting any man or men for malicious or selfish motives or to gain any possible end. Our appeal is for patience and the chance to make good."

# FLOWER FAMINE AT NASHUA, N. H.

NASHUA, N. H., May 31.—Memorial Day here was characterized by a flower famine. On account of the unprecedented cold weather, very few garden or wild flowers were available for decorating graves and the Grand Army had to be content with some of the hardy and common varieties. The scarcity of garden flowers also increased the demand for hothouse supplies which were limited in quantity and quality and sold at about double the usual price.

## $80,000 FIRE AT NEWARK.

NEWARK, N. J., May 31.—The plant of the Waverly Paper Box Board Company was destroyed by fire early to-day, the loss amounting to about $80,000.


# GIRL BABY'S AWFUL ECZEMA

## Sight of Eye Destroyed by Disease—Tried Five Doctors but Grew Worse—In Agony Eight Months—Parents Discouraged, Until They Tried Cuticura Remedies

## IN ONE WEEK ALL SORES DISAPPEARED

"Our little girl, one year and a half old, was taken with eczema or that was what the doctor said it was. We called in the family doctor and he gave some tablets and said she would be all right in a few days. The eczema grew worse and we called in doctor No. 2. He said she was teething, as soon as the teeth were through she would be all right, but she grew worse. Doctor No. 3 said it was eczema. By this time she was nothing but a yellow greenish sore. Well, he said he could help her, so we let him try it about a week. One morning we discovered a little yellow pimple on one of her eyes. We immediately called in doctor No. 3. He came over and looked her over and said that he could not do anything more for her, that we had better take her to some eye specialist, since it was an ulcer. So we went to Oswego to doctor No. 4, and he said the eyesight was gone, but that he could help it. We thought he would try doctor No. 5. Well, that proved the same, only he charged $10 more than doctor No. 4. We were nearly discouraged. I saw one of the Cuticura advertisements in the paper and thought if we would try the Cuticura Treatment, so I went and purchased a set of Cuticura Remedies, which cost me $1, and in three days our daughter, who had been sick about eight months, showed great improvement, and in one week all sores had disappeared. Of course it could not restore the eyesight, but if we had used Cuticura in time I am confident that it would have saved the eye. We think there is no remedy so good for any skin trouble or impurity of the blood as Cuticura. Mr. and Mrs. Frank Abbott, R. F. D. No. 9, Fulton, Oswego Co., N. Y., August 17, 1906."

Complete External and Internal Treatment for Every Humor of Infants, Children, and Adults consists of Cuticura Soap, 25c.) to Cleanse the Skin, Cuticura Ointment, 50c.) to Heal the Skin, and Cuticura Resolvent (50c.), in the form of Chocolate Coated Pills, 50c. per vial of 60), the New Blood Purifier throughout the world. Potter Drug & Chem. Corp., Sole Props., Boston, Mass.

Mailed Free, On Humors of Skin and Scalp.


# 'SNAPSHOT 10' NEXT SUNDAY A GREAT GROUP

The BOSTON AMERICAN'S Snapshot Man is getting ready to publish another "Snapshot Ten."

This group, to be published in the next issue of the BOSTON SUNDAY AMERICAN, will be the fifth in the famous Snapshot series which is arousing so much attention.

The pictures for this group were taken in Boston Common and in the Public Gardens yesterday, when the holidays crowds were out for the afternoon. The Snapshot Man strolled through both the parks, taking pictures here and there. There were so many people out, that one could find subjects for snapshot pictures sure offered. The Snapshot Man thinks that the offering will be unusually interesting.

Were you out in either the Common or the Public Gardens yesterday?

If you were, you may have been caught by the Snapshot Man's camera. If so, it may bring you ten dollars, for the Snapshot Man will pay $10 apiece for each one of the originals of the ten pictures which he will publish Sunday.

The Snapshot Man will also print Sunday the names of all winners in the Snapshot group of last Sunday, the "Cross Town Ten," as he calls them.

You want to get the BOSTON SUNDAY AMERICAN Sunday and read all the interesting news about the Snapshot pictures.

## POLICEMAN HELD IN $4,000 FOR ABDUCTION

NEW YORK, May 31.—Theodore Hess, a uniformed policeman, who was arrested in Baltimore and brought here yesterday to answer a charge of abduction, has been held in $4,000 bail for the Grand Jury. Hess was arraigned on two complaints, signed by Elizabeth Grady, the 14-year-old girl with whom Hess disappeared from this city, deserting his wife and children.


AMERICA'S LARGEST LIBERAL HOMEFURNISHER

# OSGOOD'S

744 to 756 WASHINGTON ST. ESTABLISHED 1849

MEMBER OF HOME FURNISHERS' ASSOCIATION OF MASSACHUSETTS.

## FURNITURE BARGAINS FOR SATURDAY

REFRIGERATORS

Refrigerators, like illustration, 2 doors, 3 shelves, 2 removable racks, 2 ice rests, 2 milk pitchers, 2 water pitchers, 2 glass covers, 2 wood covers, 2 wood covers, 2 wood

# SAYS SHOWERS WILL HERALD JUNE'S ARRIVAL

Weather Man Offers No Excuse in His Conduct nor Promises to Do Any Better.

WARM, PERHAPS, MONDAY

And I sez to the Weather Man, sez I: "Is it goin' to be warmer?"

And the Weather Man he answers me back, "Nuh."

And I drew my nickersauce and ompounted the Weather Man by the head

And the Judge next day, he says, sezee: "Justifiable homicide."

—Meteorological Memoirs.

The local forecast to-day is

"Fair to-night Saturday showers. Light north to east winds."

Knowing that showers are due in June, the Weather Man carefully provides them for to-morrow. But he says nothing about any rise in temperature, though warm weather is due and sadly overdue. To-day is a bit more comfortable than the preceding days, but it is far short of the balmy weather we have been educated to expect at this time of year. Apparently there is no real genial atmosphere in sight before the first of the week.

## RESUME SEARCH FOR WILBRAHAM STUDENT

SPRINGFIELD, May 31.—Mr. and Mrs. James Carroll, parents of Walter Carroll, the student who disappeared in Wilbraham a week ago last Sunday, have arrived at Wilbraham. They have employed Albert C. Powers of Malone, N. Y., who declares that he will find the boy. Mr. Bowers is a professional man hunter.

## CHILD FALLS OFF TRAIN, IS UNHURT

WATERLOO, Ia., May 31.—The five-year-old son of a woman named Kartnell fell out of a car window of an Illinois Central limited westbound train running fifty miles an hour last night. The child was found walking on the tracks by the train crew of an eastbound train.

# FOUR BURNED TO DEATH IN ROTHSCHILD'S VILLA FIRE

## TWO DAUGHTERS AND TWO SRVANTS OF RICH CIGAR MAN PERISH IN FLAMES.

By Boston American Leased Wire.

LONG BRANCH, N. J., May 31.—Fire destroyed the costly cottage of Jacob Rothschild, Ocean avenue, to-day, causing death to two children and two servants, injuries to seven other persons, some of whom may die, and for a time threatening to wipe out a large part of the cottage settlement in the seaside resort.

The Rothschild cottage has been occupied by the family of Walter Schiffer of the firm of Kwels, Wertheim & Schiffer of New York, secretary of the United Cigar Manufacturers' Company.

The dead are Marion Schiffer, ten years old, sister of Walter Schiffer, and Ida Nelson, servant. Mary Schatz, cook.

Burned and injured: Walter A. Schiffer, Sadie, face and body badly burned in making rescues; Mrs. Walter Schiffer, face and body burned and badly scorched, and probably die; Ethel Ehrlich, guest of the Schiffers, hands and face burned; H. Breiger, guest of the Schiffers, burned about face and body, condition serious; Ivan Relton, butler, leg and arm broken by jumping from a window; Katie Murray, kitchen maid, burned about arm and body, in a serious condition; Miss Schtark, governess, burned about the face and body; Josephine Hoffman, cook, hair burned off and internal injuries by jumping from second story window.

### Children Had Retired.

Mr. and Mrs. Schiffer and their two guests were playing whist when smoke was smelled. All of the servants and the children had retired and Mr. Schiffer passed through the butler's pantry to investigate. As he opened the door into the kitchen the room burst out in flames. "Get the children and awaken the servants!" Mr. Schiffer cried, he he emerged from the kitchen with his clothing afire. Mrs. Schiffer and the guests sprang from the card tables and dashed upstairs. While the two guests were pounding on the door of the third story bedroom to awaken the servants Mrs. Schiffer rushed to find her way through the dense smoke to the three rooms occupied by her children and the governess.

### Mother Overcome by Smoke.

She was overcome by the smoke and fell against the door of the governess's room. Miss Schtark opened the door, her own room then being filled with smoke, and tried to lift Mrs. Schiffer. Failing in so doing, she passed a rope sheet about the body under her arms and dragged her to a window.

Here she received Mrs. Schiffer, and she carried both to safety on the lawn. The flames then broke through the roof and in the second floor bedrooms occupied by the children. Dashing into the room occupied by little Marion she grabbed her up from the bed which was then town and, rushing down the stairs, cut onto the lawn. The night gown of the child was burned off and Mrs. Schiffer's clothes were afire from her feet to her neck.

### Schiffer Drops Exhausted.

Mr. Schiffer fought the fire and raced through the house, getting out the occupants, until he fell from exhaustion, his clothes ablaze.

The cottage was one of the handsomest residences in the west end, and its destruction means a loss of about $75,000. The flames spread to the two adjoining residences adjoining and both families got out safely, although they had narrow escapes. Both cottages were badly burned, it was estimated that the damage to them would almost equal the loss of the Rothschild villa.

## POLICE SEARCH FOR MISSING LITTLE BOY

Little Tommy O'Neil, who lives with his father and mother at 315 Charter street, Boston, has been missing from his usual haunts since late yesterday afternoon, and his parents and the police have been hunting for him ever since. His father, John O'Neil, came into the AMERICAN office today and asked aid in trying to locate him. He said that his son wore a heavy Russian suit, a gray top coat, brown stockings and tanned shoes. He has large blue eyes and heavy black hair.

## TEN DOLLARS GIVEN AWAY!

Have you seen a man with a camera lately, taking pictures on the street?

He may have been the SUNDAY AMERICAN'S snapshot man.

Maybe he caught you!

If he did get you, and if he puts your picture in next SUNDAY'S AMERICAN you will get $10 in cash.

# WEDS WOMAN FOR WHOM HE MADE FORTUNE

Broker Marries Client After Gaining $1,000,000 for Her in Cotton.

FAMILY WELL PLEASED

NEW YORK, May 31.—With the closing of a balance sheet as between broker and client which showed a profit of $1,000,000 in cotton speculation, Patrick Bennett Morrison and Mrs. Franceska Conrad Butler have entered into a new alliance. Mr. Morrison, figuratively delivered over the fortune he and won, and Mrs. Butler, a rich widow, gave her hand in the pooling broker.

Mrs. Butler was the widow of John G. Butler, a millionaire real estate dealer, who died ten years ago. She determined to take a "flyer" in cotton six years ago and selected Mr. Morrison as her broker. Her original capital was soaked, but through Mr. Morrison's shrewd manipulations, the profits were large.

She intrusted large sums to him, and he added rapidly to the principal.

Mrs. Butler has two children, whom two daughters are married and a son and a daughter are single. She informed the children a week ago that she was going to wed Mr. Morrison. She had met him at their mother's home and admired him greatly. Far from there being any objection on their part their wishes in their mother all joy in the newly found happiness.

There were present at the wedding Mr. Livingston Waterbury, a daughter of Mrs. Yassar College, and John J. Butler, a freshman at Yale. Livingston Waterbury, who was present, is the well-known ball player and sporty man. Mr. Morrison was attended by his brother, Dr. William H. Morrison of No. 161 West Ninety-first street.

## HORSES AND AUTOS LOST IN BIG FIRE

CHICAGO, May 31.—Twenty auto trucks and four automobiles were destroyed and twelve horses were burned last night in a fire on Twenty-ninth street. The blaze caused a loss of $100,000. The interior of the building being ruined.

# BOY WANTED TO LIVE, BUT INTELLECT SAID SUICIDE

## HERMAN UNGER, PITTSBURG YOUTH, WRITES NOTE AND THEN SWALLOWS POISON.

"My body wanted to live, but my intellect wanted to die. My intellect won." Beside the groaning form of Herman Unger of Pittsburg, who ended his life yesterday at Clark's Hotel, was found this tragic note, indicating the fearful struggle of mind over matter before his suicide with morphine, his death frenzy being victorious in the psychological conflict.

Poison ended the contest, while thousands were gay on the streets of Boston and thousands more were showing their hearts mourning by placing flowers and wreaths upon the graves of loved ones resting there.

The terrible case was discovered by guests who, hearing the moans from Mr. Unger's room, notified the clerk. The latter forced open the door and found the almost lifeless body of the Pennsylvanian, fully dressed, outstretched on the bed. On a table near by were powders and papers, one of which read:

### Rigestered on Tuesday.

"To all whom it may concern—I have taken my life by using sulphate of morphine. UNGER."

Unconscious and dying, Unger was put into an ambulance and rushed to the City Hospital, where he died shortly. Two letters were found among his possessions.

One requested that all mail addressed to him at the hotel be forwarded to his home and a daughter are single. The other, another referred to "E. W. Hale, No. 60 State street, Boston," and the third "mentioned Mrs. George W. Dexter, No. 20 Walnut street, Neponset."

At Dr. Hale's office nothing is known of Unger. Mr. Dexter has removed from Neponset. In the dead man's overcoat pocket was found a paper addressed to Wm. H. Unger, Montford Lodge 794, I. O. O. F., Pittsburg, Penn., and in his room at the Medical Examiner McGrath discovered two drinking glasses and a bottle which had contained poison.

### In Frisco During Holocaust.

Unger registered at the hotel on Tuesday. He asked to be assigned to a commodious room, saying he intended to stay several days. He did not make known his business here. A quiet, well-mannered man, very reservedly dressed, Unger was about the lobby much of the time Tuesday evening and Wednesday, and even a few hours before his suicideing the clerks saw him passing through the corridors.

A Pittsburg dispatch says:

"Herman Unger left here two years ago and went to San Francisco, where he was thought to have perished in the earthquake. Previous to going away he sold barber supplies in the Pittsburg district for five years. Unger was a bachelor, fifty-three years old. He was a collector of old coins.

"When Unger left this city he is known to have had a large coin collection and several valuable old violins with him. Two sisters live in New York."

# EAT ICE CREAM 7 NEAR DEATH

UPPER ALTON, Ill., May 31.—Seven of the fourteen graduates of the Upper Alton High School are near death from poisoned ice cream served at a reception given by Miss Lucie Rice.

The other graduates and Superintendent Heywood Coffield are critically ill.

Miss Grace Lowe ate two dishes and she has been unconscious ever since. The doctors say at least seven of the students will not live to receive their diplomas.

A chemical analysis will be made to determine what the cream contained.


*Said of Soda Crackers*

"They are one of the most economical, digestible and nutritious of human foods and well worthy of the high estimation in which they are generally held."

Of course the writer had in mind

**Uneeda Biscuit**

*The one perfect soda cracker*

Fresh from the oven, crisp and delicious, in dust and moisture proof packages. 5¢

NATIONAL BISCUIT COMPANY



*THE SIEGEL PHOTO STUDIO*

For Saturday only offer their $7.50 special at $4.00

Consisting of 13 cabinet size photos, platinum finish, in book folding, one to be colored in oils and framed in a neat gilt frame. Choice of four sittings. We guarantee satisfactory sittings on cloudy or rainy days as well as on bright day.

Henry Siegel Co.—Seventh Floor, Hayward Place Side.

MUSIC BY ORCHESTRA — RESTAURANT (Fifth Floor)

**HENRY SIEGEL CO**

WASHINGTON AND ESSEX STREETS. MAIL ORDERS FILLED.

*Daily Concerts* Sheet Music Room, 3d Floor

Hear Mr. Joseph Daly (Boston's well-known composer), demonstrate his two new successes.

*Blue Eyes* (March Song). *He Will Be a Yankee Tar* (March and Two-step). Mr. Daly is assisted by Mr. Joseph McCarthy, baritone singer.

*15c a Copy Ic Extra for Postage.*

Henry Siegel Co.—Third Floor, Essex Street Side.



*Read Every CLOTHING Announcement*

In This Paper Today and Buy Where Your Judgment Dictates

BUT DON'T FORGET—THE NAME

*KUPPENHEIMER*

Stands for Everything the Highest Priced Merchant Tailor's Name Stands For

*Faultless, permanent fit. Shape retaining qualities. Wear—Service—Durability. Style—Conservative Style for Conservative Men—Form-Fitting Style for Dressy Men—Ultra Correct Style in Every Instance. Exclusive Patterns—Dressiest, Most Desirable Patterns Ever Created*

Copyright 1907 by House of Kuppenheimer

During the past week we have sold more clothing than any two other stores in Boston combined

Men's Hats

Straw Hats, Soft Hats and Derbies $2

Sold by other stores at $3.00.

Panamas $5 to $7

$20 KUPPENHEIMER SUITS AT $12.50

$25 KUPPENHEIMER SUITS AT $14.50

$30 KUPPENHEIMER SUITS AT $17.50

$35 KUPPENHEIMER SUITS AT $19.50

NOTE—These suits really cannot be duplicated for less than $30, $35, $40 and $50 as Kuppenheimer Clothing cannot be duplicated at any price outside of the highest priced merchant tailors.

Henry Siegel Co.—Third Floor, Essex Street Side.



Manufacturer's Clearing Sale

*High Grade Negligee SHIRTS*

Three of America's best shirt makers have sold to the Henry Siegel organization of four great stores their entire surplus stocks of negligee shirts especially made up for Summer wear.

*These purchases are unparalleled in the history of the men's furnishing business in America.*

*There are thousands of shirts on the market at less than regular prices which we can go out any day and say—thousands upon thousands of shirts as good as any other store in Boston has ever offered—and sell them at LOWER prices than other stores have asked and make a big profit. But such shirts—you would not wear them, you would not have them at one price unless you were caught unaware in the maelstrom of a big bargain sale.*

The three manufacturers who have sold us their surplus stocks are noted for the high quality of their product, the full fashioned styles, and the exclusiveness of their patterns. One single store could never consummate such a gigantic deal as the Siegel stores have just closed.

*The Siegel stores are organized to do the impossible, and no better example of this accomplishment was ever brought before the New England public.*

Value $1.00 & $1.25

**65c**

This collection contains 150 dozen men's negligee shirts, not the ordinary $1 and $1.25 shirts, but those genuine custom finished shirts which other stores advertise as $1.50 and $1.75 values. No other store in Boston has an outlet large enough to enable them to buy enough of these shirts to bring the price down to the public to 65c. Coat shirts or regular styles, cuffs attached or separate; a splendid assortment of new Summer patterns.

Value $1.50 & $2.00

**$1.**

100 dozen of the shirts we sell regularly at $1.50. Other stores call them $2.00 values. Strictly high-class, custom-finished shirts, including all the newest patterns created especially for this season, light or dark grounds; a splendid range of new designs, cuffs attached or separate; bosoms plain or pleated. Special, $1.00.

Value $2.50—Special

**$1.50**

Only the most exclusive haberdasheries carry these shirts in stock regularly, and their prices range from $3 to $3.50. We call them $2.50 shirts, but it is difficult to equal them outside of the made-to-measure shirt at $3.50 and $4.00. The quality and designs are absolutely above criticism, and we have the coat shirts and regular styles, pleated and plain bosoms, finished equal to any shirt ever made to measure.

*Men's SOX*

Entire stock ordered for this Great Sale.

All our 25c sox . 12½c

All our 35c sox at 19c

3 pairs for 50c.

All our 50c sox at 35c

3 pairs for $1.00.

*Men's UNDERWEAR*

50c for 69c and 75c Balbriggan Garments, made very durable and extra double seats, all tailored seams.

39c for 50c Balbriggan Undergarments, double seated drawers, finished seams.

25c for 50c White Gauze Shirts and Drawers, also some fancy striped balbriggan and broken lots. Come early so as to get your size.

*Sale of BELTS*

All sizes for men and boys, all widths and colors.

50c belts 29c

75c belts 50c

$1 belts 75c

$1.50 and $2.00 Belts $1

*Men's NECKWEAR*

25c for Men's 50c Pure Silk Four-in-Hand Ties.

50c for 75c Neckwear, your choice. All high class novelties only; while they last you may have

Main Floor, Essex Street.



*A Complete Boys' CLOTHING Store*

$3.95 For Boys' $6 Suits—Double-breasted Russian and sailor styles. The double-breasted styles come in blue serge with knicker or straight pants; all sizes, 8 to 16 years, also fancy grays.

The Russian and sailor styles come in serges, fancy worsteds and Scotches, all garments full and well tailored, 3 to 10 year sizes.

$4.95 For Boys' $7.50 Suits—Sailor, Russian and double-breasted styles. Double-breasted style in black clays and blue fast color serges, just the thing for Confirmation or Communion suits, all sizes, 8 to 17 years.

Sailor and Russian styles, ages 3 to 10 years, in grays, blues, browns and fancy overplaids.

$1.85 For Boys' $3.50 Suits—Double-breasted, Russian and sailor styles. The double-breasted suits come in fancy worsteds, all sizes, 8 to 16 years. The Russian and sailor styles come in sizes 3 to 10 years.

98c For Boys' $1.50 to $2 Wash Suits—Russian, sailor styles, ages 3 to 10 years; suits of crash, linen, madras and chambrays, in every color.

Boys' Hats 49c to 1.45

Straw Hats, Golf Caps and Etons.

Henry Siegel Co.—Third Floor, Essex Street Side.

New England's Largest

*Men's SHOE Store*

*Four big shoe purchases for Saturday's selling, comprising 1500 pairs of Men's $3.50, $4 and $5 Shoes, including OXFORDS, any pair in the entire lot* $1.98

These shoes are made by four of the best manufacturers in America, and they are particularly well known in Boston, as they are all made right around in this vicinity.

*One purchase represents the Geo. C. Snow $3.50 and $4.00 shoes, another the famous Tuttle $3.50 shoes, another the Bullock shoes, $4.00 and $5.00 grades worn by so many men in Newport, and still another, the celebrated Don $4.00 shoe.*

Every correct shape is included at $1.98, and we have box calf, vici kid and patent colt. 1500 pairs, including high shoes and oxfords.

Henry Siegel Co.—Third Floor, Essex St. Side.

# CHORUS GIRL IS HAPPY AS FIELD'S BRIDE

Anna Kaminski of Boston Says She Will Quit Stage if Poet's Son Demands It.

TO PLAY IN HOME CITY

Wedded for her third husband to Frederick S. Field, the "Little Boy Blue" of his famous father's (Eugene Field) poem, Anna Kaminski, the popular Boston actress, declares that though her two previous unions to Irish men ended sadly, she now knows real happiness for the first time.

The pretty comic opera singer, who won fame in "Woodland" and "Peggy From Paris," arrived here from Chicago Wednesday night and brought to her mother, Mrs. John Kaminski of South Boston, the tidings of her most recent marriage. Field acquired her heart while she was playing in Chicago. He will join her here soon. His bride appears at the Colonial on Monday in "The Time, the Place and the Girl."

In speaking of her latest venture on the matrimonial sea, at the home of her mother, where her two former husbands were attended to, she laughingly said she never was snapped with pleasure. "Yes, I know, but I didn't get the right one, that's all. I am perfectly happy now.

"Will I remain on the stage? Well, Fred don't want me to, so I suppose I shall have to give it up before long if he insists."

Mrs. Field was first married to M. H. Rich of Boston when she was sixteen years old. She was divorced after a short married life, and a year later was married to E. M. Hill, also of Boston. It was not long before he, too, fell under the decree nisi, and then the talented little Polish singer went upon the stage.

In 1903 she appeared at the Tremont in "Peggy From Paris." Later she played at several New York playhouses, returning to Boston in February, 1904, to fill a long engagement with the "Woodland" company. She then left for the West and was playing in "The Time, the Place and the Girl" at the Lasalle Theatre in Chicago when she received the "Honeymoon girl" and "The Little Boy Blue" message.

## BRIDE OF "LITTLE BOY BLUE"

Thrice married Anna Kaminski, a South Boston beauty, famous as a stage songbird, declares that she is now completely happy for the first time as the bride of Frederick Field, son of the late Eugene Field and famous as the original "Little Boy Blue."

—Photo by Armstrong.

MISS ANNA KAMINSKI.

# SEVEN KILLED WHEN TROLLEY CARS COLLIDE

Fleeing Motorman Captured by Police Chief in Long Chase in Automobile.

HELD FOR MANSLAUGHTER

ELYRIA, O., May 31.—Seven persons are dead to-day, another is fatally injured and seven are in a dangerous condition as the result of a rear-end collision last night between two Cleveland, Southwestern & Columbus traction cars. C. N. Fuerstenau, the motorman in charge of the rear car, was arrested to-day and lodged in jail on a charge of manslaughter.

The dead: Henry M. Billings, sixty; W. C. Allen, sixty-eight; Donald Salz; five; Edward O'Donnell, sixty-two; Charles B. Porter, twenty-four; Homer Aiers, seventeen; E. W. Wurst, fourteen; all of Elyria.

The injured: Marguerite Butler, fifteen, Elyria; Mabel Dean, fifteen, South Amherst; Arthur Handley, Cottenbush; Jack Leslie, Carlisle; Mrs. J. P. Salz, Elyria, will die; W. R. Avery, conductor of the first car; George W. Chamberlain, Unity, Madison, O.

**Caught on Platform.**

The dead and injured were caught on the rear platform of the forward car. The buffer of the second car ploughed through the vestibule of the first and jammed passengers and wreckage into a mass that took fourteen minutes to disentangle.

Judge C. G. Washburn of Elyria, whose son was on the wrecked car, has announced that he will summon a special Grand Jury to fix the responsibility for the disaster. The first car was crowded with pleasure seekers. Many were on the rear platform. The second car was empty.

**Didn't See Car Ahead.**

Motorman Furnsdener of the second car, declared he had run over a dog and in looking to see how badly it was injured, failed to notice that the car ahead had stopped. He jumped before the crash and ran for another car.

Police Captain Wolfnes and David Treasler, in the latter's auto, followed the car he took to Lakewood and arrested him at his home. He was arraigned before Mayor Chapman of Elyria and pleaded not guilty. He waived examination and was bound over to the Grand Jury. In default of $5,000 bail, he was locked up in the county jail.

Billings died a few minutes after the collision. The others died at the city hospital.

# RECONCILED, CROKERS MEET IN DERBY WEEK

News of the Former Tammany Chief's Reunion with His Family Is Confirmed.

LONDON, May 31.—Mrs. Richard Croker of New York, wife of the former Democratic boss of that city, who has been living in Ireland for several years, has ordered the manager of the Carlton Hotel, where she and her daughter are stopping to reserve rooms for her husband, who is to arrive in London Sunday and remain during Derby week.

This confirms the news recently cabled to the BOSTON AMERICAN of the coming reconciliation of the Crokers after years of separation. It is said that the reconciliation has been brought about by Miss Croker.

Mr. Croker is now entertaining Norman E. Mack, Democratic national committeeman from New York, at Glencairn, his place near Dublin. Mr. Mack and Mr. Croker will come to London early Sunday and Mr. and Mrs. Croker are to attend the Derby on Wednesday together. The ex-Tammany chief is particularly hopeful for the success of his horse, Orby, which is entered in the grand race.

Mrs. Croker, despite many stories which have been printed in the London papers of the coming reconciliation, has refused to discuss the subject.

The only thing Mr. Croker would admit when he was seen on his Irish estate is that he is coming to London.

# ORGAN MAKERS VOICE PROTEST AT LONG HOURS

No Pay for Overtime, Declares Statement of 100 Men Now on Strike.

The 100 members of the Organ Workers' Union on strike gave out the following statement:

"The skill in the workmanship of organ making is greater than that of any other trade and the wages are lower and the hours longer than in any other trade. The men are compelled to work from 55 to 58 hours in one month. We have never been given overtime pay for extra work. On April 1 we sent a request to our employers for an increase of 10 per cent. in wages, for a 50 hour week and for time and a half overtime. After ignoring our first letter, they finally granted us a conference.

"These conferences gave us hope that they were not adverse to a 50-hour week at 54-hour pay. From May 8 to May 15 the employers were waited upon and asked if they would grant us the 50-hour week on the basis of 54-hour pay, but all flatly refused to accede to even this moderate request. One of the firms led us to believe that an agreement could be reached, and their suppliers were therefore allowed to remain at work. However, on being asked to sign an agreement he refused and his men quit work.

"The Jesse Woodbury Company signed an agreement with us on May 25, and work was accordingly resumed. On May 25 we received a communication from the Church Organ Builders Association, stating that at its meeting June 1 a decision would be arrived at, with a view to a settlement of the trouble. The men were requested to return to work in the meantime, but as we had made all concessions possible, and as the communication suggested further concessions on our part, we did not return to work.

"The State Board of Arbitration is endeavoring to arrange a conference between the employers and the union officials. We have written the board that we are willing to take part in the conference."

# DERAILED CAR SMASHES WALL; 8 BADLY HURT

Open Trolley, Crowded with G. A. R. Vets, Jumps Track on Fitchburg Curve.

FITCHBURG, May 31.—Eight persons were badly injured, one it is believed, fatally, and several others sustained painful bruises yesterday by the derailment of an electric car of the Fitchburg & Leominster railway, upon which members of the local Grand Army post, women and children, were being carried to Forest Hills Cemetery to decorate soldiers' graves. The most seriously injured were:

Ira H. Wilkins, city assessor and a member of Post 15, rendered incapable for a time by a blow on the back of the head.

Edward W. Ackley, assessor and Grand Army man, left wrist fractured and concussion of brain.

John Whitney of Fitchburg, thrown out and badly bruised, cut his knee broken.

Miss Eva Bigelow of Fitchburg, thumb sprained and both legs bruised.

Mrs. George H. Romaine of Fitchburg, numerous bruises about the body.

Mrs. Jane Patten of Somerville, bruised and cut about the face and head.

Miss Jessie Beamell of Fitchburg, legs cut and bruised.

The accident, which was probably due to the spreading of the rails, occurred as the ten-seated open car, full of passengers, was rounding the curve at the corner of Everett and South streets. The car suddenly left the track and shot diagonally across the street, narrowly missing a telegraph pole, and plunged into a stone wall with such force that all the passengers were thrown forward and many hurled to the ground.

Physicians were soon on the scene and attended to such of the injured as needed their services, who were sent to their homes. It is feared that Mr. Ackley will die.

**BOY DROWNS IN POND.**

WORCESTER, May 31.—William Lanier, aged fifteen years, was drowned yesterday by the upsetting of a canoe in Skinnerville Pond, in Auburn, a suburb. His companion, Edward J. Doherty, aged sixteen, was rescued by the occupants of another canoe.

# GIRL ATTACKED; PEDLER IS HELD

James P. Quigley, a street pedler of No. 22 Linwood street, Somerville, was arrested early to-day by the Somerville police charged with attacking pretty Mrs. Maud G. Kyes, twenty years old, at the latter's home, No. 55 Otis street, Winter Hill, yesterday noon. The young woman was found lying on the floor in her kitchen by her husband an hour later. She was barely conscious and her throat still bore the marks of the strangling she had received from a strange man who had called at the house selling strawberries.

According to the story told the police by the young woman, she ordered the peddler out of the house and then he attacked her.

After several hours investigation, the police located Quigley and placed him under arrest. He was lying in bed at his home, fully dressed. The man is 20 years old and married.

HERE'S a man who believes that marriages are made in Heaven. Therefore he isn't going to see any young couple who know they are in love cheated out of a wedding because there isn't money enough for such an affair. Read in Sunday's BOSTON AMERICAN how he is going to play Cupid.

HONEST WHISKEY
$2 PER GALLON
Right from the distillery to carload lots bought low, sold low. It makes friends for the house. No charge for jug and box; put up in bottles if you want it.
Send for price list.
Bottle of Wine with each order this week.
Mail and express orders promptly filled.
LOS ANGELES CO.
51 and 55 Summer St., Boston.

# NAMES WRONG ON MONUMENT TO GROVER DEAD

BROCKTON, May 31.—Scores of people gathered about the monument which was erected by the city a year ago in commemoration of the fifty-eight persons who lost their lives in the Grover explosion yesterday when the Rev. A. F. Pierce, who was chairman of the relief committee at the time and who has since compiled a history of the disaster, discovered that three of the names of the dead engraved on the monument were wrong.

The names of Lena Bergson, which appears upon the stone, should read Lena Bergson; that of Jesse Chandler should be Jesse Chandelier, and the name of Rinard Spriggins is spelled with one g. The matter has aroused considerable discussion throughout the city and heavy expenditures have to be incurred by the city to correct the errors.

The monument, as well as the graves of the unknown dead about it, were profusely decorated with flowers.

**ALL KINDS OF FUN FREE!**

In next Sunday's AMERICAN you will find coupons giving you free admission to Vanity Fair, the great new pleasure ground at Providence; coupons entitling you to all sorts of favors at Revere Beach, and coupons admitting you free to the great Canobie Lake Park and to several shows there.

Just think of it!

You pay five cents for a Sunday paper and you get at least a dollar's worth of fun out of it.

THE TAP THAT TALKS

The Official Faucet on your dealer's bar tells the story. It says:
Here is an ale that satisfies, ale that is ale,

Sterling Ale

And it says: Here is a dealer far-sighted enough to give you the best in the market, knowing you will come back for more.

The ale it draws is its final argument—and ours

Rueter & Company Ale and Porter Brewers Boston

F. CRAY CO.
Cor. of Washington and Hanover Sts.

AN AUGUST SALE IN JUNE

Weather Conditions Compel Us to Unload at Any Price

CUT THIS OUT FREE

Every purchaser of a Spring Suit or Overcoat will receive a handsome pair of outing pants, made from fancy striped cheviots, French flannels or Scotch angolas, belt straps, stationary turn up bottoms. This offer for to-day and to-morrow only. Cut this coupon out and hand it to salesman after purchasing.

MEN'S SUPERB HAND MADE SUITS

IN GRAYS, BLUE SERGES, BLACK THIBETS AND FANCY WORSTEDS

TAILORED BY THE BEST MAKERS IN THE WORLD

Regular 18.00 and 20.00 Line

$9.90

22.00 SUITS Now . . $11.90
25.00 SUITS Now . . $12.90
30.00 SUITS Now . . $14.90

TRUE BLUE SERGE SUITS

Material Made by the AMERICAN WOOLEN CO.

Hand made buttonholes, hair cloth fronts, single or double breasted, color guaranteed. Best $20.00 Suit in Boston

For $9.90

REMEMBER Every purchaser of a suit to-day and tomorrow will receive pair $4.00 Outing Pants FREE.

OUR BOYS' DEPARTMENT

FRIDAY AND SATURDAY

2,000 Boys' Suits, Worth 4.00 & 5.00, at $1.90

F. CRAY CO.
Cor. of Washington and Hanover Sts.

ALL GREEN SIGNS

# SOCIETY QUEEN RESIGNS TO BE A DRESSMAKER

## For More Satisfaction to Work Than Idle," Declares Mrs. Garrison.

## SHOCK STUNS HER FRIENDS

NEW YORK, May 31.—Mrs. William R. Garrison, the prominent society woman, whose husband is a member of some half dozen exclusive New York clubs, has startled exclusive circles in this city by entering the dressmaking parlors of Mrs. Osborne on Madison avenue. There she is busy designing the gorgeous raiments for her old friends and acquaintances of the "400."

Mrs. Garrison is strikingly handsome, and is noted as a charming hostess in Orleville, Retaliania, at Tuxedo, where, until recently, she lived with her sister Grace.

**Took Friends by Surprise.**

It was with great surprise that her host of friends learned that she had suddenly decided to go into business. They could scarcely believe it, and told her she would not like it at all. But she declared that she is delighted with her new venture, and feels that she is doing just the right thing.

"I have been here almost two months," she said, "Of course it is different from the life I have been used to, but I like it. The life is unimportant. It is far more satisfactory than idling away your time.

"We have," she continued, "given up the house at Tuxedo for a time at least. I have rented it to Mrs. Havemeyer and am living in the city so as to be close to my work. It is real work, too, as you would find in any large dressmaking establishment. I suppose, exactly what I do, for I do many things, and I am trying to be a good saleswoman.

"I am not connected with the company here in any way. I am just a worker and proud of it. Many women have taken up business and made successes, and with expenses of social life growing as they are, I think many other women will feel impelled to try to add to their incomes by entering the business world."

While Mrs. Garrison was speaking she was standing upon a short flight of marble steps. The fingers of one hand were just touching at times the water in a fountain beside the steps, in which fish were playing. Roses and palms peeped from the various corners of the reception hall. In response to a suggestion that some business scarcely appeared like business, she replied:

"There is no reason why there should not be beauty in business. It does not interefere with work, in fact it aids the workers. I think most of the offices of men are far more handsome to-day than used to be the rule. I can assure you that everything I have found in my work thus far is strictly business."

Mrs. Garrison smilingly declined to discuss the question as to the profits she found in business. "I am getting along all right," she said. She was ready to talk business, but refused to extend her comments upon the conditions of society as forcing recruits for the world of work.

# QUITS '400' TO MAKE GOWNS

MRS. WILLIAM R. GARRISON.

# FISHERMEN ESCAPE DEATH IN MID-OCEAN

## Two Men Storm-Tossed for 3 Days Without Food or Drink in Leaky Dory.

## CAUGHT IN FOG TRAWLING

How they finally escaped the perils of the deep after tossing for three days and three nights in a leaky dory, with nothing but three biscuits to eat and no water, Fred Olsen and Algernon Landry of the fishing schooner Flora S. Nickerson are today telling their comrades.

Two weeks ago last Monday the Nickerson was fishing down on Grand Banks, off Nova Scotia, in a foggy morning her men and gone with their dories in search of fish. Soon the fog settled down, and all of the dories save that of Olsen and Landry found their way back to the schooner.

Landry and Olsen parted their trawl and set for the schooner. For five hours they drifted around, and when the fog finally lifted the Nickerson was out in sight. They rowed around until 8 in the evening, when they hoisted a small sail and determined to try to make Canso, Nova Scotia, 100 miles distant. Landry was familiar with the coast of Nova Scotia and he set his course by the stars. All Monday night they sailed, and all day Tuesday they were guided by the sun.

Tuesday night a storm swooped down on the men. It became so violent that they had to take down their sail and use it as a drag to keep before the wind. The waves broke over the frail craft incessantly, threatening to swamp it.

**Rescued by Steamer.**

The storm lasted the greater part of Wednesday, and the men, who had already eaten their biscuits, were famished for food and desperate from thirst. Finally the wind fell and they rehoisted their sail, but, meantime, they had lost their reckoning completely. All that they knew was that the land lay somewhere to the westward, and to that direction they finally steered and rowed.

On Thursday morning they sighted the mail steamer Mackay Bennett bound for Halifax. The big steamer soon ran near the men and dory down before their shouts were heard. Olsen and Landry were taken aboard and given the best of care and taken to Halifax, from whence they arrived here early to-day, after a week spent there recuperating.

When the Nickerson came to port yesterday morning her flag was half-masted, but a pilot ing spike to her down the harbor and told her that Landry and Olsen had been saved.

# HUB MAYO MEN HONOR DAVITT

In Wells Memorial last night the Mayo Men of Boston commemorated the anniversary of the death of Michael Davitt, the founder of the Land League, which, if carried out to its full intendment, would have crushed the feudal system in Ireland. P. J. Lynch of the Boston Post and Senator James H. Kelley of Watertown were the speakers of the evening. There was also an attractive musical program.

Mr. Lynch, who though only a schoolboy at the time, was secretary of a branch of the Land League in Mayo, spoke on "Some Reminiscences of the Days of Davitt."

Senator Valley of Watertown, in his eloquent style, paid a glowing tribute to the character of his friend Davitt, and pointed out that his life work was a protest against the intolerable and injustice of the British land system and eviction, which fortunately, our early colonists banished from these shores.

Ex-Senator J. J. Collins also paid a hearty tribute to Davitt.

## TO RAISE FUND FOR DESTITUTE FAMILY

A fund is being raised for the widow of the late Timothy J. McCarthy, who died from a broken neck by falling from a tree while exterminating gypsy moth in Medford on Friday, May 14. The death of Mr. McCarthy has left the widow and five children, the eldest being eleven years, in destitute circumstances. Subscriptions can be mailed to the home of the widow at No. 89 Albion street, Medford, or to Lewis R. Cohen, No. 31 Gay Head street, Roxbury.

# THINK STUDENT SHOT AT FRIEL

NEW HAVEN, May 31.—The police and the college authorities today began an investigation of the mysterious shooting of Arthur Olney Friel, a Yale sophomore whose home is in Manchester, N. H. Friel was shot in the left arm in his room on the third floor of Lawrence Hall, presumably by a sneak thief, whom he discovered at work in the room and who shot at the student to prevent capture.

The police have secured no clue to the identity of the intruder. They incline to the opinion that he is a student.

**SQUADRON AT HALIFAX.**

HALIFAX, N. S., May 31.—The British cruiser squadron, consisting of the cruisers Goodhope, Hampshire, Roxburgh and Argyle, arrived here yesterday from Bermuda.

# FACE STRIKE OF TELEGRAPHERS

NEW YORK, May 31.—General Superintendents from the South, West and Middle West have been called to New York by President Clowry of the Western Union Telegraph Company, it is thought for the purpose of preparing for a possible strike of Western Union telegraphers. Three general superintendents have already arrived in this city in the last few days, and others are said to be on their way hither.

Superintendent Frank Jaynes of San Francisco has arrived from the coast. Superintendent Jacob Levin of Atlanta, Ga., and Superintendent T. P. Cook of the Chicago division of the company have been in New York several days.

The strike, if it comes, will involve 20,000 men in this country and Canada.


Harrison's GOOD CLOTHING

Friday & Saturday BARGAINS

Value for Value considered we challenge any clothing store in Boston to match these special values that we are offering in

Men's New Spring Suits

Men's Handsome Worsted Suits, light or dark colors, new patterns, richly worth $15, on sale today ..... $10

Men's Fine Business Suits, handsome patterns of plaid and checks, also grays, sizes up to 44 ..... 7.75

Men's Oswego Blue Serge Suits, colors guaranteed fast color, styles either single or double breasted ..... $10

Men's Fine Worsted Suits, rich tobo patterns usually found only in $18 and $20 suits go for ..... 12.50

Men's Genuine Cravenette Raincoats, guaranteed rain and windproof, full length, $15 and $18 values, for ..... $10

Boys' Two-Piece Suits, light or dark colors, also blues and blacks, well made and trimmed, ages 8 to 15, special for Friday ..... all-wool 1.98

Young Men's $12 Suits, single and double breasted light or dark colors, large all taped, strictly all-wool suit, sold for $12, special at ..... 7.50

New styles Furnishings, Hats and Shoes, all marked low at

S. H. Harrison Co.

663-672 Washington Street

Cor. Beach. Open Evenings



BIGGEST TEA AND COFFEE BARGAINS

GREAT CEYLON TEA CO. & COFFEES AT PLANTATION PRICES

10 ELM ST.—Between Hanover and Washington Streets.

NEW GRASS BUTTER, 24c lb.

FREE HAND PAINTED CUPS, SAUCERS AND PLATES.

FRIDAY AND SATURDAY

1 lb. 23c TEA or 18c COFFEE

Oolong, English Breakfast, Ceylon, Assam, Mixed Green or Basket Fire Japan; regular 25c qual. Fresh roasted daily. Our Coffee 19c, up.

Fresh eggs, large brown selected.

STRICTLY FRESH EGGS, 18c doz.

SUGAR CURED BACON, 15c lb.

Tic. cut, fat or lean ..... 10c

Uneeda Biscuit ..... 3½c

Only 2 pieces to a customer.

Borden's Milk, 10c can ..... 7c

25c can Baking Powder ..... 15c

Open Friday and Saturday only.

GREAT CEYLON TEA COMPANY

10 ELM STREET.

Between Washington and Hanover sts., near Loverin's Clothing House.



Store Open Saturday Nights Until 10 O'Clock

Mail Orders Filled! | Phone Orders Filled! | Sperry Gold Stamps Given!

BARGAIN CENTRE OF BOSTON

DODGE-SPEAR CO.

607-617 WASHINGTON ST.

FREE! CHILDREN'S CIRCUS TICKETS FREE!!

To the purchaser of $1.98 or more worth of Boys' or Girls' Clothing, Shoes, Millinery, we will give FREE a child's ticket to the great RINGLING BROS.' CIRCUS now playing in Boston.

ENTIRE STOCK OF MINER & BEAL'S SPRING & SUMMER CLOTHES ON SALE

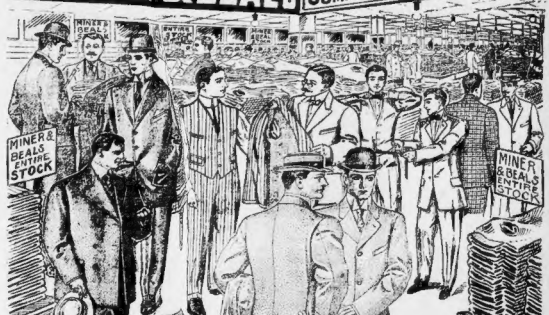


THE GREATEST CLOTHING SALE

Every field within these walls is now in full swing. Don't buy your summer suit—or any spring or summer clothes—without looking up our phenomenal price offerings. Save while the chance is offered. This is the balance of

Our Now Famous $30,000 Purchase From the Long Known New England Firm of High Class Clothiers—Miner & Beal

MEN'S SUITS

Men's Fine Business Suits, in many styles of fabrics, showing light and dark colors, including this spring's stylish shades of gray and brown—in worsteds, serges, cassimeres, cheviots and homespuns—all sizes—single and double breasted—regular wholesale price of Miner & Beal $12.50. Take your pick for ..... 9.85

MEN'S SUITS

Men's Finest Tailored Suits — the very cream of Miner & Beal's elegant productions—suits that sold as high as $18.00 wholesale—many of the old suits are peers of what most stores would charge $20.00 for—cut, sewed, finished and trimmed in a manner beyond criticism—come early and select a most satisfactory suit from this lot for $12.85. ..... 12.85

MEN'S RAINCOATS

Men's $12.00 and $15.00 Raincoats for $7.47. Here's a limited lot of Raincoats which are to travel the quick-bargain way. These are fashionable, flawless garments—cut full—with long, broad, swagger shoulders—in the new shades of gray and olive. Each is a most suitable garment—indispensable as a raincoat in wet weather, and always handy as a light overcoat. ..... 7.47

YOUNG MEN'S SUITS

Sizes 16 to 20—will also fit small men—in all wool cheviots, cassimeres, tweeds and all wool fast color blue serges—all cut on this season's newest models. Not a suit in the lot worth less than $1000, and many are $12.00 values, tomorrow for ..... 7.85

MEN'S TROUSERS

675 pairs Men's $3.00 and $4.00 Worsted Trousers, in neat dark and light effects—tailored and made equal to custom made, for $1.98. ..... 1.98

Boys' $5.00 and $6.00 Suits ..... 2.98

Boys' $6.00 and $6.00 Suits, in all-wool cheviots, cassimeres, tweeds and worsteds; made with taped seams, and will not pull out—also Russian and sailor suits, in all the new spring shades of blue, garnet, castor, royal and cadet—not a suit in the lot worth less than $5.00 and $6.00. ..... 2.98

Boys' $3.00 All Wool Suits ..... 1.98

In neat mixtures. Single and Double Breasted—also Russian and sailor blouse styles.

Miner & Beal's $6.00, $8.00 Confirmation suits for boys. ..... 4.98

Make your selections from many and varieties of clothes, patterns and style. Each suit perfectly cut, tailored and finished.

Why Pay More?—Dodge-Spear Co.'s Progressive Clothing Store. Third Floor—Why Pay More?

CHOICEST GROCERIES AND MEATS AT PRICES TO IMPRESS THE THRIFTY!

Macaroni or Spaghetti, finest quality, sold regularly 12½ lb., special price, 5-lb. boxes, some slightly broken, fresh from the factory. Special price ..... 27c

Boiled Boneless Ham, extra fine flavor, fresh cooked, sliced to order, sold regularly 20c. Special, lb. ..... 24c

Saltine Wafers, finest quality, fresh from the bakery, sold usually 15c lb. Special price ..... 12c

Fruit Lunch Crackers, regular 10c quality, fresh from the factory. Special price ..... 6c

Fresh Creamery Butter, 3-lb. boxes ..... $1.50

Red Kidney Beans, extra large size ..... 4c

Coffee—Golden Santos, extra fine flavor, sold regularly 18c. lb. Special price ..... 15c

Baking Powder, "Jubilee" brand, finest quality possible to make, second to none, regular 45c. special price, 40c. Special terms, with 50 Stamps free, lb. ..... 32c

BEEF, LAMB, VEAL, FOWL, etc.

Roast Beef, per lb. ..... 10c to 16c

Legs Prime Lamb, per lb. ..... 17c

Loin Prime Lamb, per lb. ..... 15c

Hind Quarters Lamb, per lb. ..... 15c

Legs Veal, per lb. ..... 14c

Loin Veal, per lb. ..... 15c

Fresh Loin Pork, per lb. ..... 12c

Fresh Killed Fowl, per lb. 15c and 20c

Fresh Killed Chickens, per lb. ..... 20c

Ribs Beef, boned and rolled, per lb. 12½c to 15c

Smoked Shoulders, extra selected sugar cured, special price, per lb. ..... 10½c

Tomato Soup, Hominy, regular 20c, 15c. Special ..... 15c

Corn, finest Maine corn, sweet and tender, regular 15c. quality, special price ..... 11c

Peas, fancy sifted, regular 15c. quality, special price ..... 11c

Vanilla Extract, pure, full strength, per bottle ..... 19c

Lambs Tongues, 5 lbs. for ..... 20c

Corned Beef, regular 5 lbs. for ..... 20c

Special Blue Point Oysters, per can ..... 10c

Dodge-Spear Co.'s Grocery and Meat Store—Fourth Floor.

FASHIONABLE $1.25 SAILOR HATS AT ..... 79c

Here are fashionable, fine quality black Milan Sailor Hats that are undisputed bargains at a dollar, tomorrow, but bigger bargains at 79c. Each is nattily and correctly trimmed with fine grosgrain silk ribbon band. Come early, while selections are choicest.

—Second Floor—

Carriages and Go Carts

Folding Go Carts, with comfortable imitation leather back and seat, rubber tires. Light and strong, only ..... 1.65

Folding and Reclining Go Carts, with rod and parasol, with solid reed filled sides, back and dash, rubber tires. Cheap at $7. complete, only ..... 3.98

Collapsible Go Carts, the popular style that folds close for travelling, wheels fold under. Lowest price ever quoted on this style of cart, only ..... 3.89

—Fifth Floor—

This $7.50 Trunk for $4.69

High Grade Linen Lined Dress Trunks —Made extra strong, with large bolts, extra dowels, corner irons etc. heavy canvas covered, deep set up tray, well worth $7.50, 30-inch size, only ..... 4.69

—Fifth Floor—

Camera Supplies

Best quality Acid Hypo, pint size, only ..... 5c

Eastman's or Seed's Metol Hydro Powders at half price, 2 for only ..... 5c

Full size Dark Room Lamps, ruby and orange glasses, only ..... 34c

Good quality 4x5 Plates, per dozen ..... 25c

The well-known Hammer Plates, size 3¼x4¼, elsewhere per doz. 75c, only ..... 49c

—Fifth Floor—

ROCHESTER CLOTHIER

Buy Your Suit Direct From MY FACTORY

I AM THE MAN who broke the clothing prices in Boston. I sell direct to you from my immense factory in Rochester, N. Y., the same suit for which big retail clothing dealers in Boston have always charged, and are now charging, $15 and $18. I am running the clothing business by up-to-date methods. No dealers or jobbers or commission men can make any more profit on you in the future. I have cut that all out and I am conducting the business to give you the profit that I formerly gave to the dealers. Remember—a $15 or $18 suit for $6.66.

SUIT, OVERCOAT OR RAINCOAT FOR

6.66--SIX SIXTY SIX--6.66

All these suits are finished in the finest possible manner and are cleverly hand-tailored by my best men. I have over 115 patterns for your selection, and if you don't say that these suits are better than you can buy elsewhere for $15 I will give you one free. Meet me face to face, anyway, before buying.

MAIL ORDERS If you can't get here send your size—satisfaction guaranteed—quick delivery.

ROCHESTER CLOTHING CO.

106 Summer St.—Open Evenings

LEGAL STAMPS

# 8 SUMMER PARK COUPONS IN NEXT SUNDAY'S AMERICAN

## WHERE YOU MAY VISIT AS GUEST OF THE AMERICAN

COUPONS for the following eight Summer amusement places will be given in the BOSTON SUNDAY AMERICAN next Sunday:

VANITY FAIR.
REVERE BEACH.
These Six Attractions at Revere Beach:
Crescent Garden Theatre.
Theatre Comique.
Figure Eight Roller Coaster.
Rough Riders' Hippodrome.
Rollaway Skating Rink.
Mystic Rill.
CANOBIE LAKE.
Four Attractions at New Hampshire's Famous Summer Resort.

6 4 6 4

The greatest offer ever presented to its readers by any newspaper will be given next Sunday by the BOSTON SUNDAY AMERICAN in eight Sunday Coupons enabling their holders to visit eight Summer amusement places will be given away free in next SUNDAY'S AMERICAN.

With these coupons one may visit the great new amusement park Vanity Fair, near Providence, where 50,000 people were yesterday to attend the opening celebration. Then with six of the coupons one may visit the best attractions at Revere Beach—Theatre Comique, Crescent Garden Theatre, Rough Riders' Hippodrome, Figure Eight Roller Coaster, Rollaway Skating Rink and the Mystic Rill.

With the eighth coupon one may go to Canobie Lake Park, the new amusement park at the side of the famous lake, near Lawrence and enjoy the following amusements: Flying horses, circle swing, roller coaster and steamer ride. Thus with the coupons in next Sunday's BOSTON AMERICAN three days' outing can be enjoyed at a very small cost.

Read the following details of how to use the coupons at the various amusement parks:

### 8 ATTRACTIONS AT REVERE ON COUPON IN SUNDAY AMERICAN

Eight leading attractions at Revere Beach have been selected for the BOSTON offer next Sunday.

One of the coupons is for the Theatre Comique. This is a brand-new enterprise at Revere Beach, opened yesterday by Manager A. A. Ashley. It is backed by Chelsea capital. It is considered one of the finest moving picture theatres in the country.

The regular admission is ten cents. The BOSTON SUNDAY AMERICAN coupon and five cents are good for a ten-cent admission on all day Tuesday and Friday of next week.

Another coupon in the multiple coupon of the BOSTON SUNDAY AMERICAN is for the Crescent Garden Theatre. The admission there is ten cents if you do not have the BOSTON SUNDAY AMERICAN coupon. If you have that coupon it costs you only five cents to get in on either Tuesday or Thursday of next week. The bill at the Crescent Garden Theatre for next week, as announced by Slattery brothers, the managers, includes: Will J. Gordon and company, in "Asking Mr. Marsh, the Judge"; Amy Virginia Bernard, the vocalist; the Tedesco trio, trick bicyclists; the Musical Holbrooks, Charles Farrell, the original "Old Man"; Melville Eastman, with song sheet, and the biograph.

Another part of the multiple coupon gives you a ride on the wonderful flying horses in Manager Boyd's Rough Riders' Hippodrome. The admission is five cents on next Monday and Tuesday a coupon and five cents entitles you to two rides; that is, you pay four cents to get in, and then the coupon gives you a second ride free. The Hippodrome is newly fitted up. It has an electrical orchestrion equivalent to musical power to orchestra of twelve players. Upstairs, over the horses, is a balcony cafe where tables are placed in boxes as in a theatre.

**On the Roller Coaster.**

The same coupon applies to Spear's three-way figure eight roller coaster. A coupon and five cents gives you two rides every day next week except Sunday. The roller coaster ride is a thriller, even in the hottest weather it is cooling.

The fifth part of the multiple coupon gives you free admission on the first five days of next week to the Rollaway Rink, the splendid 225-foot skating rink, managed by McLean brothers. The regular admission to the rink is one dime. The rink is banked up on the ends, an up-to-date novelty in roller skating rinks.

The sixth part of the coupon is for the Mystic Rill, one of the highest rides in the attractions at Revere Beach. It is under the management of James H. Benic. On the Mystic Rill journey one rides through mysterious mazes, under electric lights, through an elaborate garden and be many beautiful scenes. The admission price is ten cents. Holders of the BOSTON SUNDAY AMERICAN coupons get a ride for five cents and their coupon, on Monday and Friday of next week.

The seventh coupon is for the Musical Ballet, a wonderful ride sixty feet in the air. A coupon and five cents gives a ten-cent ride on the first five days of the week.

The eighth coupon, with five cents, gives admission to the grand new Arabesque ride cup race, a new and wonderful shows with real racing automobiles. The coupon is good the first five days next week.

## THOUSANDS DELIGHT IN NOVEL BEAUTY OF VANITY FAIR PARK

The BOSTON SUNDAY AMERICAN will give its readers next Sunday a coupon in each copy of the AMERICAN admitting one free to Vanity Fair at Providence on Monday, Tuesday and Wednesday of this week.

Vanity Fair, Rhode Island's newest, biggest and handsomest Summer resort, was thrown open to the public on last Saturday. Yesterday it harbored an immense throng of more than 15,000 people from all over Southern New England. The multitude of the big show were in full control of the situation and made ample opportunity for enjoyment.

Among the thrilling bills are Wormwood's performing bears, dogs and monkeys; Paul Conchas, the Comparsan balancer, and the Harringtons in a sensational aerial act, and the Six Musical Cates in a novel acrobatic act.

In the quest of sensationalism, the greatest of all Vanity Fair's attractions is "Fighting the Flames," and since the opening of the park it has been the most talked of show. The production drew immense audiences yesterday. More than 25,000 people witnessed the thrilling scenes which sensational features intermingled with comedy and interesting situations.

Other twentieth century attractions are the scenic theatre, Hall of Laughter, Ball Room de Lute, Japanese Congress, a great band of spectacular Georgia darkies, and a host of other minor attractions, all of which were ready to-day.

**In the College Inn.**

In the College Inn hundreds of visitors ate, drank and made merry. From the time the gates of the park opened yesterday the Inn was thronged with hungry pleasure seekers, and the fare was highly appreciated by all.

In the Rathskeller, too, many people dropped in to chat and to listen to the stirring of some popular air rendered by the orchestra.

The magnificent Clam Bake Hotel is all but completed.

## BEAUTIFUL CANOBIE LAKE PARK ON LIST OF AMERICAN GIFTS

The BOSTON AMERICAN will publish a coupon on Sunday entitling the holder to enjoy the flying horses, circle swing, roller coaster and have a free ride in the steam launch upon the lake at Canobie Lake Park, Lawrence, which opened yesterday.

The coupons will be accepted at the ten offices in Canobie Lake Park for those attractions on Monday and Friday of next week, day and evening. This will be a saving of twenty-five cents to holders of the coupons upon the two days of next week specified. The coupons will be good only on Monday and Friday.

Canobie Lake is one of the best pleasure resorts of New England. It combines the natural and artificial advantages to be found in the other parks, with shade and boating.

Special railroad facilities from Haverhill, Lawrence, Lowell, Nashua, Manchester and way towns are provided. Manager Woodman of the electric system controlling the park has beautified Canobie Lake Park even beyond the point attained in previous years.

# 18,000 VISIT NORUMBEGA'S ATTRACTIONS

Beautiful Norumbega Park at Auburndale-on-the-Charles opened for another season yesterday and more than 18,000 persons entered the gates.

Everywhere trees were bursting into their Spring costume of green, flowers were growing as though there was no such thing as cold weather and freshly painted buildings added their quota to the general appearance of newness and brightness.

The new Riverside promenade proved a pleasant spot from which to watch the canoes float gracefully up and down the Charles River. Many availed themselves of the advantages of the boat house and went canoeing. Others took the four mile "up and down the river in the launches.

To denizens of the municipal gardens, fresh from their Winter's trip to Havana, were looking unsun, happy and healthy. The pride of the zoo this year is the baby buffalo, which was born just six weeks ago and made his first public appearance.

The new covered concert and theatre, which seats 3,000 persons, was filled to overflowing at both performances yesterday. An excellent vaudeville bill was given. It included Lee Brothers, Gaiety Quartet, Fox and Gordon, Marionette and Sylvester, Irving Jones and kinemograph.

# TO START WAR ON OIL TRUST

NEW ORLEANS, La., May 31.—John Pearse, who has immense interests in Mississippi and Florida, is in this city to fight the plans of John D. Rockefeller and the Standard Oil people to shade the naval stores interests of the South. It is, he says, a fight in which every small producer and dealer is interested.

PUBLIC NOTICE.

**Stuart's DYSPEPSIA TABLETS**

cure all kinds of dyspepsia, loss of appetite, gas in the stomach or bowels, palpitation of the heart and every form of stomach troubles. For sale by all druggists at 50 cents a package.

# THOUSANDS CHEER BOY IN DARING AIRSHIP FLIGHT

## Beachey, Young Airship Inventor, Cavorts at Will High Above Wonderland Park.

Wonderland, the big pleasure park at Revere, which made itself so popular with the Boston and New England public during its first season last year, begins its second season with new features and increased drawing power. Lincoln Beachey, the boy airship inventor, is the star at Wonderland for this opening of the Summer. He made his initial appearance there Memorial Day, when several thousand people saw him make a splendid fifteen-minute flight in the air. He made his airship soar over the heads of the silent-ing multitude with ease, having apparently perfect control of his myster-ious vehicle.

James E. Hardy, the high wire king, is the headliner in the open air circus. Mlle de Lotto, a comely young woman, puts on a clever contortionist act.

**Eight Hundred Alligators.**

Notable among the attractions added this year are: Battle Abbey, the Florida Jungle, with 800 alligators and crocodiles fresh from the Everglades, the Temple of Music and "Under the Sea," in which Diver Wallace exhibits the work of submarine workers.

Fighting the Flames is still more thrilling this year, for the East Side tenement fire scene is greatly embellished and far more replete with incidents true to life in that part of the Metropolis. Yesterday's mammoth crowd which surged into the fire temple gave hearty accord of its appreciation of the management's efforts.

The Battle Abbey is a collection of superb war paintings depicting the complicious battles in which General Grant figured. Past Commander S. J. Simmons of the Charles Russell Lowell Post, G. A. R., in the role of lecturer, had no trouble in holding the interest of his audience.

The chutes and the scenic railway were just as popular as ever and long crowds of eager fun-seekers stood patiently in line for half-hours at a time to gain a seat.

**"Hooligan" on a Wheel.**

Ponies with intelligence almost human and performing monkeys make Blake's animal show a miniature circus and a strong asset to the Park's well-regulated entertainment. "Happy Hooligan," the $10,000 bicycle monkey, is a winning feature of this attraction. The barnyard circus, with trained goats, pigs and dogs, completes this meritorious exhibition.

The Velvet coaster pleased men, women and children in great numbers.

The First Corps of Cadets Band played in the handsome new stand, erected at a cost of $10,000, near the lagoon.

## EXPLOSION CAUSES $20,000 LOSS BY FIRE

OIL CITY, Pa., May 31.—A mysterious explosion occurred in the joint pumping station of the Prodigers, Redners and the United States Pipe Line companies yesterday. The plant was destroyed by the fire that followed, loss about $20,000.


# MUNYON'S SUCCESS

In Curing Old, Chronic Cases of

## RHEUMATISM

Patients Given Up as Incurable

Speedily Restored to Health by

Munyon's 3X Rheumatism Remedy

I want every sufferer from Rheumatism, Sciatica, Lumbago, Neuralgia, Nervousness, and try MUNYON'S 3X RHEUMATISM CURE. No matter what your trouble is, no matter what your druggist may say, no matter what you have been told, no matter how hopeless or prejudiced you may be against all advertised remedies, go at once to your druggist and get a bottle of MUNYON'S RHEUMATISM CURE. Price $1.00. He will get it for you if he has none in stock. There are two doses in a bottle, and as one lady says it "cures with one dose." Such a diamond of the realm as this drug does not take away all aches and pains, and restore normal conditions.

Remember, this remedy contains no salicylic acid, no opium, cocaine, morphine or other harmful drugs. It is put up under the guarantee of the Pure Food and Drugs Act, but by guarantee I consider not only the remedy, and if you are not satisfied, bring the empty bottle back to your druggist and get your money.

If you have any other ailment remember that we put up 30 different remedies, one for each ailment. We have no "cure-alls." Our Cold Cure cures a cold. Munyon's Cough Cure is worth more than all the emulsions, all the oils, all the balsams, all the cough syrups that have ever been made. You can prove this statement by the investment of 25 cents.

Munyon's Paw Paw Tablets has saved more lives and cured more chronic cases of bladder and kidney trouble than any known remedy. Money back whenever it fails.

Mr. Munyon's Stomach Remedy enables one to eat a good, square meal and digest every bit of it. Munyon's Vitalizer gives vigor and strength to old and tired nerves, power to weak organs.

If you need medical advice address MUNYON'S, 53rd and Jefferson sts., Philadelphia, Pa.



Try—When You Buy—The Easy Way—No Money to Pay

We Clothe the Town for No Money Down

# BOYLE BROS.

PAY OUR WAY—A FEW PENNIES A DAY

853 WASHINGTON STREET

## Our Utopian Way

WE SELL clothing on credit at cash prices for no money down and $1.00 a week. We trust you. No money wanted. Your promise to pay is all we ask. Your credit is good. No one refused—we give credit to all. We sell to everybody—we make no distinction. Your way is our way.

$10 The Easy Way

Men's, Youths' Boys' Clothing Ladies', Misses' Children's Apparel Underwear Furnishings Hats, Shoes Millinery, Etc.

## Our Special Blue Serge Suit

Suit (like cut), made of Washington mills blue serge, well cut and tailored. Coat form fitting with long roll and three buttons, venetian lining, concave shoulders and well fitted collar. This suit would be a bargain at $15. Our price.... 10.00

PAY BOYLE BROS.' WAY

—CALL IN—SEE—EXAMINE—TRY ON—

Our $10—$12.50—$15—$18.50 Suits

If they please you PAY NO MONEY THEN—Take one home for a week—Show it to your friends—See if you can buy one like it cheaper anywhere—if satisfied try our way—$1.00 to pay—THE EASY WAY—OUR UTOPIAN WAY—THE ONLY WAY—TO BUY CLOTHING ON CREDIT—AND NOT FEEL THE OUTLAY.

See our line of Men's Blue Serge and Fancy Suits; worth $15, for only $10. The Best in the City for the Price.

Look at our line of Ladies' and Gents' Waltham and Elgin $18 Watches we are selling on credit for $12.50—guaranteed 20 years—No Money Down—Only $1.00 a Week.

CASH —TRY—WHEN YOU BUY—ON— CREDIT

THE UTOPIAN WAY

BOYLE BROS.

NO MONEY DOWN



R. S. BRINE TRANSPORTATION COMPANY

*$80,000*

7% PREFERRED STOCK

Authorized by the stockholders in 1902, and never issued, proceeds to be used exclusively for additional equipment, extension of business, additional business since the strike, and natural increase, which has been over 100 per cent. in four years.

This Corporation has, in addition to ordinary Boston drayage, nearly $100,000 worth of contracts for handling special electrical and engine work, erecting heavy machinery for the Boston Elevated Railway, Westinghouse Companies, the General Electric Company, and others throughout New England.

The par value of stock is $100.00 with 7% dividends, cumulative, payable semi-annually. Stock is non-assessable, and there are no mortgages or liens ahead of the preferred stock, which is thus a first charge on earnings.

THE STOCK IS OFFERED AT $100 PER SHARE

Full sworn financial statement, and references can be found at National Bank of the Republic, Boston. For further information apply to

HARRISON LORING, Jr., Treasurer

R. S. BRINE TRANSPORTATION CO., 43 India St., Boston.



BUSINESS NOTICE.

# CASTORIA

For Infants and Children.

The Kind You Have Always Bought

Bears the Signature of *Chas. H. Fletcher*



# W. L. DOUGLAS

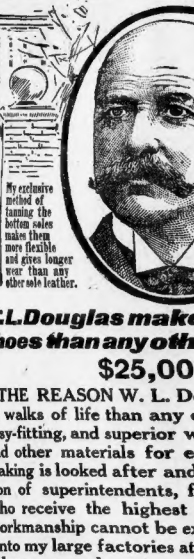

My exclusive method of tanning the bottom soles makes them more flexible and gives longer wear than any other sole leather.

THE BEST $3.50 SHOES

Men in every walk of life, in all professions and trades, the gentleman of leisure and the working-man—all wear W. L. Douglas $3.50 shoes because they are the best.

**W. L. Douglas makes and sells more Men's $3.50 shoes than any other manufacturer in the world.**

$25,000 REWARD to anyone who can disprove this statement.

THE REASON W. L. Douglas $3.50 shoes are worn by more men in all walks of life than any other make, is because of their excellent style, easy-fitting, and superior wearing qualities. The selection of the leathers and other materials for each part of the shoe, and every detail of the making is looked after and watched over by the most complete organization of superintendents, foremen and skilled shoemakers in the world, who receive the highest wages paid in the shoe industry, and whose workmanship cannot be excelled.

If I could take you into my large factories at Brockton, Mass., and show you how carefully W. L. Douglas $3.50 shoes are made, you would then understand why they hold their shape, fit better, wear longer and are of greater value than any other $3.50 shoe.

**W. L. Douglas $4.00 Gilt Edge Shoe**

Cannot Be Equalled At Any Price.

W. L. DOUGLAS BOYS' SHOES $1.75 AND $2.00. JUST THE SAME AS MY MEN'S $3.50 SHOES, THE SAME LEATHERS, FOR $1.75 AND $2.00.

*Fast Color Eyelets used exclusively.*

W. L. Douglas name and price is stamped on the bottom, which protects the wearer against high prices and inferior shoes. Insist upon having them. TAKE NO SUBSTITUTE.

*Catalog mailed free. W. L. Douglas, Brockton, Mass.*

W. L. DOUGLAS $3.50 SHOE STORES IN BOSTON:

635 WASHINGTON ST., opp. Essex.
291 WASHINGTON ST., cor. School.
115-117 SUMMER STREET, corner Lincoln St.
82 COURT STREET, cor. Howard.
130 HANOVER STREET.



## How to Exercise the Bowels

YOUR Intestines are lined inside with millions of suckers, that draw the Nutrition from food as it passes them. But, if the food passes too slowly, it decays before it gets through. Then the little suckers draw Poison from it instead of Nutrition. This Poison forms a Gas that injures your system more than the food should have nourished it.

The usual remedy for this delayed passage (called Constipation) is to take a big dose of Castor Oil.

* * *

This merely make slippery the passage for unloading the current cargo.

It does not help the Cause of delay a trifle. It does slacken the Bowel-Muscles and weakens them for their next task.

Another remedy is to take a strong "Physic," like Salts, Calomel, Jalap, Phosphate of Sodium, Aperient Water, or any of these mixed.

This merely flushes out the Bowels with a waste of Digestive Juice, set flowing into the Intestines through the tiny suckers.

* * *

Cascarets are the only safe medicine for the bowels.

They do not waste any precious fluid of the Bowels, as "Physics" do.

They do not relax the Intestines by greasing them inside like Castor Oil or Glycerine.

They simply stimulate the Bowel-Muscles to do their work naturally, comfortably, and nutritiously.

* * *

They are put up in thin, flat, round-cornered Enamel boxes, so they can be carried in a man's vest pocket, or in a woman's purse, all the time.

The time to take a Cascaret is not only when you are Sick, but when you first suspect you need one. Price, 10c a box.

Be very careful to get the genuine, made only by the Sterling Remedy Company and never sold in bulk. Every tablet stamped "CCC." All druggists.



# IT IS OLD

Mellow and Palatable

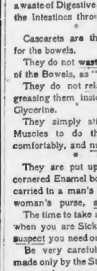


OLD CROW RYE

Sold only in bottles—never sold in bulk.

ALL DEALERS.

H. B. KIRK & CO., Sole Bottlers, N. Y.



ONE MONTH FREE.

The professional X-Ray used to find disease, look for diamonds, carry coal or iron ore. All for this offer made at the office of the Chemo-Chrome Physicians, Room 10, No. 18 Hudson st., up or below Bedford. Only 1 pair can be treated free; examination and 1 month's treatment, without a penny to pay. Office hours 9 to 12 a. m., 2 to 5 and 6 to 8 p. m.

# The Kidnapping of Lady Elke

By Margery Stanley Clark

## Synopsis.

DALLAS HOOD and Mona Elke are engaged to be married. Lady Elke, mother of Mona, is violently opposed to the match and forbids a meeting between the two. Through conspiracy with Lady Elke's butler Dallas obtains admission to the house and his word with Mona while Lady Elke is absorbed in bridge.

Dallas forms a desperate plan to obtain the stern mother's consent to the marriage, and although the details are not told to Mona, she readily consents to be a party to the plot. She obtains Lady Elke's consent to meet what she supposes is a dressmaker on the following afternoon in an obscure street in London.

### CHAPTER II.

### Trapped!

THE following afternoon, about 5 o'clock, a hansom drew up before a dingy-looking house in one of the myriad streets of Earl's court, over which the shadow of the Great Wheel brooded, and there from Lady Elke descended alone—for a violent headache had prevented her daughter accompanying her.

Having paid the cabman, not without high words on both sides, Lady Elke ascended the steps and rang the bell. The door flew open as quickly as to suggest that some one had been waiting behind it, and a little matter-of-fact, rather dignified girl had probably only just got into double figures, immediately asked her to walk in.

"They seem to expect me," Lady Elke thought as she rustled down a passage after the little maid. "Evidently this Madame What's her name is very keen to secure my patronage and I expect I shall be able to fix my own price."

Poor Lady Elke! She little knew that she would have no chance of "fixing her own price"!

The maidservant stood aside and ushered the visitor into a back room and disappeared instantly, closing the door.

Left alone, her ladyship looked around for creatures and found none. The small room was plainly furnished—a bright fire and a brighter lamp supplied light and heat, closely drawn curtains lent an air of coziness, but as regards the object of her visit there was not so much as a needle or thread to be seen.

### A Prisoner!

Five minutes passed. Lady Elke's never patient temper became restless—she rose and rang the bell vigorously.

There was no immediate answer. She rang again even more emphatically. Then, after a brief interval, she crossed the room, inspired by the laudable determination to make things unpleasant for Mme. Alice Pomfrey and her entire household.

But unfortunately for the carrying out of this resolve the door refused to open.

Even then she was not so alarmed as she was angry. After shaking the door violently, and banging it with her hands, she flew to the bell and pulled it incessantly. It was only after some moments of this exhilarating employment that the total lack of sound made her come to the unwilling conclusion that the wire must be broken.

Then, a sudden fear seizing her, she rushed to the closely curtained window. Wrenching the curtains aside, she was confronted by a solid wall. She had evidently been bricked up!

With a cry of terror Lady Elke sank down on the floor prostrate with fear for perhaps the first time in all her masterful, autocratic life. For now no shadow of doubt which lurked in her mind as to what was intended.

"It's like that poor girl who was decoyed away in Liverpool," she muttered. "The pulley found her remains shockingly mutilated in an empty house a fortnight after. This is evidently an empty house and they will soon come and murder me. My dear Mona!"

Then suddenly she gave a little shriek, for under the door a piece of folded paper had been slid.

With a bound Lady Elke flung herself on the door.

"Let me out, let me out!" she cried, and then recalled, as a voice spoke:

"Silence—unless you wish to be gagged. Your cries are of no avail—no one can help you. You are completely in our power. Read our ultimatum. On the stroke of midnight we will come for your answer."

Then silence again, except for a heavy tread, which crept away slowly.

### The Message

Trembling, with nervous fingers, Lady Elke picked up the paper and, advancing to the middle of the room, read by the light of the little lamp the following extraordinary epistle written in a clerky hand on a sheet of foolscap:

"To Lady Elke:

"You are our prisoner, and by no effort of yourself or your friends can you be delivered living from our hands, except on one condition."

Poor Lady Elke's hands trembled so at this announcement that she nearly dropped the paper. Making a great effort to control her emotion, however—for, to give her her due, she was as plucky as she was passionate—she read on:

"This condition is that you promise to pay us the sum of ten thousand pounds.

"Ten thousand pounds!" cried Lady Elke aloud. "Why, it's regular blackmail. I won't. No, they shan't get it out of me. And yet if I don't."

"If you agree you shall go free, after fulfilling certain conditions.

"We shall require you to write a note to your daughter stating that you are safe, and asking her to send your check book, and another to your banker requesting him to meet the check you are obliged to draw in consequence of a sudden call. On the conclusion of these little matters we pledge ourselves to let you go free, as soon as we conveniently can, with due consideration to our own safety—probably in about a week's time.

"We may mention that your daughter is suffering no uneasiness on your account, as she has received a message stating that you have been called away to nurse a sick friend at Hook, in Surrey, and may be absent several days. She will, therefore, feel no uneasiness and attempt no interference on your behalf.

"If you refuse we shall reluctantly be obliged to remove you to a less agreeable place of confinement until sooner or later you yield.

"If you accept our conditions, kindly write your promise to that effect on the back of this ultimatum and push it under the door. At midnight we will return for your decision. In your own interest we advise you to give it at once, as you will be obliged to in the end, and every hour you delay after twelve o'clock will cost you an extra thousand pounds. Your obedient servants, THE KIDNAPPERS."

### Capitulation

The clock on the mantelpiece ticked cheerfully, the fire cracked brightly, the lamp shone steadily, and Lady Elke read and reread the ultimatum. And the more she read it the less she liked it.

No wonder she did not like it. There had been several cases of abduction and strange disappearance in the papers lately, and there seemed little doubt that she had fallen into the hands of some powerful gang who made a regular business of decoying away people and holding them for ransom.

No, she didn't like it at all, for she saw she was completely in their power and would have to pay, much as she hated it, ten thousand pounds. To be done out of ten thousand pounds—she, who grudged every penny she spent!

Love of money was her ruling passion. It was to that that she was sacrificing her daughter, refusing to let her marry the man she loved because he was not very wealthy.

Suppose she restated and refused to pay? Was there any one who would likely to come to her rescue if she held out? Her daughter was busy in the belief that she was in Surrey. How well these demons had laid their plans! They evidently had been spying on her actions and knew that she had forbidden Mona to see a sick friend a few days ago.

Lady Elke shuddered when she realized that for weeks possibly she had been dogged by a desperate set of villains.

Six—seven—eight—nine—ten—eleven had struck; the lamp burnt low and the fire went out. Only the clock continued to cheerfully portion out eternity.

And then—when that hour had passed to a quarter before midnight, Lady Elke wrote her promise on the back of the ultimatum with pen and ink that she found thoughtfully provided.

(To Be Concluded To-morrow.)

## RAISE WAGES OF 200,000.

CHICAGO, Ill., May 31.—Before the end of the Summer more than 200,000 unorganized laborers and clerks employed by Western railroads will receive voluntary increases in wages which will average 10 per cent. The aggregate increase will be several millions of dollars.

# PROCTOR IS SHIELDED BY G. O. P. BOSSES

## WANTED.

Information that will lead to the whereabouts of Robert G. Proctor, fugitive from justice, sentenced to serve ten months in the House of Correction, Deer Island, for the larceny of $225, the property of John G. Bestgen. Following is the description of the fugitive:

| | |
|---|---|
| NAME | Robert G. Proctor. |
| ADDRESS | No. 113 Sea St., Quincy, Mass. |
| OCCUPATION | Secretary. |
| AGE | Thirty-six. |
| HEIGHT | 5 feet 7 inches. |
| WEIGHT | 176 pounds. |
| COMPLEXION | Medium. |
| HAIR | Brown. |
| EYES | Blue. |
| NATIONALITY | American. |

Robert G. Proctor, former secretary to Senator Henry Cabot Lodge, who is wanted to serve a sentence of ten months at Deer Island for stealing $225, which John C. Bestgen gave him to hand to the Republican State Committee as a campaign contribution, is still missing.

It is believed that several prominent Republicans know his whereabouts, but they have not offered to assist the District Attorney, who is determined to put Proctor in jail. The District Attorney does not expect any assistance from them.

It has been said that Proctor is in Washington in hiding, and it is known that the Washington police have made no effort to arrest him.

Why?

In Washington Proctor is as well known as Mayor Fitzgerald is in Boston, and if he is there it would be as easy to find him as it would be for a native of Boston to find the State House.

Why do not the Boston police officials, who have frequently sent officers across the Continent for thieves, make an attempt to find Proctor?

Why is it the District Attorney Moran is the only man who is really anxious to bring about Proctor's arrest?

Herbert Parker, counsel for Proctor, says that he does not believe Proctor is trying to avoid going to jail.

Here is what Mr. Parker told a BOSTON AMERICAN reporter:

"I don't believe that Proctor is trying to avoid serving sentence. In my last talk with him some weeks ago I rehearsed the case with him fully and spoke of his ability to live the thing down. I prepared him for the sentence, were my expectations overruled. Proctor seemed resigned to his fate and I had every assurance that when final judgment was reached he would be ready to enter on his ten months' sentence. I'm of the opinion that Proctor is still unaware that he has been ordered to begin sentence. I have had no answer from him to my letters sent to his old Washington address.

"I fully believe that when he is informed of the decision of the Supreme Court, setting aside the exceptions and ordering the sentence to stand, that he will appear in Boston and at once enter on his sentence. I don't know where Proctor is. My relations with him were but those of attorney and client. The recent exceptions I communicated to him and stated in that letter the necessity of his coming to Boston and entering sentence. I have had no letter from him for several weeks. He was in Washington when I last communicated with him. Where he is now, I do not know."

## GIRL LOSES HAIR PLAYING "INDIAN."

Children playing "Injun" resulted in little Jose Sansone, ten, of No. 20 South Margin street, North End, being partly scalped by one of her playmates yesterday afternoon. The girl's hair was seized and a tuft of it pulled out. She is in the Relief Hospital.

SPECIAL NOTICE.

COMFORT YOUR STOMACH

With occasional doses of Salts and a dash of Ginger, Pimm and Salt of warning symptoms. For over 60 years Beecham's Pills and aiding nature in its gentle Bradley It's always healthful. Look for Owl when you buy.

## CHICAGO CHRONICLE QUITS PUBLICATION

CHICAGO, May 31.—The Chicago Chronicle, founded in 1860 by Martin Russell and Charles Seymour and up to two years ago, when it fell into the hands of John R. Walsh, one of the leading papers of Chicago, suspended publication with today's issue.

It has been losing money, and this is given as the reason for the suspension.

## 5,000 CHILDREN AT CATHOLIC HOME FETE

Over 5,000 little children, dressed in their best bib and tucker, thronged the afternoon away yesterday in Mechanics' Hall at the annual May festival for the benefit for the Home for Destitute Catholic Children.

## TO LIMIT ARMAMENT.

BRUSSELS, May 31.—The Belgian Chamber of Deputies yesterday voted in favor of the Hague conference discussing the limitation of armaments.

## CLOSE FACTORIES OLD HOME WEEK

NORTH ATTLEBORO, May 31.—The manufacturers have declined to change the time of the closing of the factories for two weeks during the Summer season, and it will come during Old Home Week.

## AUSTRIAN FETE DAY.

VIENNA, May 31.—Emperor Francis Joseph participated yesterday in the ceremony Corpus Christi celebration in this city, passing through the streets accompanied by an imposing procession.

## EXTREME SOCIALIST WING IN CONTROL

LONDON, May 30.—The Congress of Russian Social Democrats, which has been in session in this city since May 13, has decided by a majority of 51 votes to sever all relations with the Constitutional Democrats and other liberal parties in Russia.

## COUNTERFEITERS CAUGHT

PARIS, May 31.—The Paris police have captured an important gang of coiners, who put out nearly $20,000 counterfeit silver.

Legal Stamps as Usual

"Your Money Back If You Want It"

WOLF'S

"MY CLOTHIER"

Hanover and Portland Streets

Men's Straw Hats

In every new straw—in every width of brim—every height of crown—they're all here—and you get the best qualities at the lowest prices.

1.50 2.50 3.00

Legal Stamp Books

Redeemed for 2.00 Cash or 2.50 in Mdse.

Biggest Bargains Ever

It's no trick to give great bargains now. They come naturally and easily at Wolf's. Result of tremendous selling. Result of alert buying. Your grand responses to our offerings are inspirations—but today's volume of sales must surpass yesterday's. There's no rest—we've got to keep on going ahead. No use pointing to what has been done. Our interest and yours centres in the present.

So we point to today's announcements—money-saving chances are told of, which represent our best endeavor—buying opportunities which we feel free in saying cannot be equalled in the city of Boston.

Suit Values Without an Equal

The Best Men's Suits $10 Will Buy $10

These are the best values a ten dollar bill ever bought. Two or three button coats, cut full and long; big range of newest weaves in worsteds, cheviots, tweeds, cassimeres, blue serges, black thibets; sizes to fit every man, whether he be stout, slim, tall or short.

$15 Suit Values . . $12

An unlimited variety of stylish patterns, including worsteds, and cassimeres in plaids, club checks and plain grays, as well as blue serges and black thibets. Single breasted sack coats, with or without vents; full or half peg trousers.

$18 Suit Values . . $15

Every garment is authoritative in style, of the most wanted fabrics and hand tailored throughout. Single breasted styles with side flared skirts, deep pointed lapels, low cut vest, semi peg trousers with belt loops, side or back buckles.

2.69 Buys Regular $3.50 Trousers

But it's only because we bought a big quantity at a big quantity price that brings the price down to such a low figure. The trousers are thoroughly reliable—cut full or half peg styles—with belt loops and every other feature that makes for style. The materials are fancy worsteds in light, dark and medium shades.

Savings Women Will Be Glad to Know of

Newest Khaki Suits

Real Value of Which is 7.50 4.98

An unusual value. Made in the popular Prince Chap style with semi-fitted back; skirt is full flare. A small lot to go at $4.98.

Prince Chap Suits..... 9.98

Regular $15 values. High grade Sicilian cloth—single or double breasted coats with velvet collars; satin lined; 17-gore plaited skirt.

New York Sailors..... 3.98

Latest style out; trimmed with ribbon and wings. Come in black, white and burnt straw. Value is $5.50.

Free Alterations

Shirt Waist Suits

Real Value of Which is 3.00 1.98

New lot in distinctly new style. Made from a pretty checked material; waist has V yoke of insertion; skirt is full plaited style. $3 value.

$5 Net Waists..... 2.98

Excellent quality of net—lined with silk; trimmed with lace and medallions; three-quarter sleeves. Genuine $5 values.

1.25 Linen Skirts..... 98c

Good grade of white linen, made in a pretty plaited style; cut full width. Worth every cent of $1.25.

Boys' Suits

Boys' 4.50 Suits $2.95

Fancy cheviots, black thibet and blue serges in double breasted styles. Mostly plain trousers—a few knickerbockers. Ages 8 to 17.

Boys' $5 Suits..... 3.95

Wide variety of fabrics—light, dark and medium worsteds—blue serges, black vicunas. Coats are double breasted. Ages 8 to 17.

Boys' 7.50 Suits..... 5.95

Fine showing of the newest spring styles and patterns; dressy worsteds and cassimeres, blue serges and black thibets.

Two Convincing Ribbon Values

17c Worth 22c

Plain satin and fancy stripes in all colors—black and white checks. To be found on bargain counter, street floor.

29c Worth 35c

Heavy quality of silk taffeta in pink, light blue, red, navy blue, brown, white and black—six inches wide.

Wellesley Bags

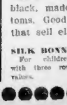

1.19

All leather, in browns, tans and black, made with box bottoms. Good, serviceable bags that sell elsewhere at 1.49.

SILK BONNETS..... 25c

For children, trimmed with three rows Val. lace. 39c. values.

Women's Stocks

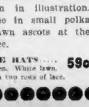

25c

White lawn with medallions set in bow, as shown in illustration. Also some in small polka dots. Lawn ascots at the same price.

LINGERIE HATS..... 59c

For children. White lawn, trimmed with two rows of lace.

These Men Need

$1.50 Negligee Shirts

98c

Made of pretty checks, hair line stripes and small or large figures. Coat style, with cuffs attached or with two pairs separate cuffs.

75c UNDERWEAR FOR..... 49c

The weights you need now—fine combed balbriggan. Shirts or drawers 49¢ each. Four pieces, $1.85.

LEATHER BELTS..... 49c

A showing that represents every new kind of leather or buckle out this spring. The values

NECKWEAR..... 24c

GENUINE ENGLISH TWILL NECKWEAR. Genuine English twill in four-in-hands, clubs and bat and string ties. Catchiest of new colorings.

FRANK JONES PORTSMOUTH ALES

Why Pay More—When You Can Get No Better?

Because an imported ale comes across the ocean is no reason why it is any better for it. No better ale can be brewed than

FRANK JONES Homestead Ale

In order to make an ale that will withstand a sea journey of 3,000 miles it has to be brewed under special conditions which detract rather than add to its quality. Frank Jones Ales have been leaders for more than 60 years for the simple reason that they are the best, cleanest and most delicious that can be made anywhere.

Buy a case of Frank Jones Homestead Ale, our special bottling, and compare it with the best imported ales you know. That's the way to prove "Frank Jones" quality.

The same ale on draught where you see our Red, White and Blue Quality Mark. Always insist on the genuine.

Boston Agent

HUB DISTRIBUTING CO.

Phone, Richmond 1119 33 Lewis Wharf

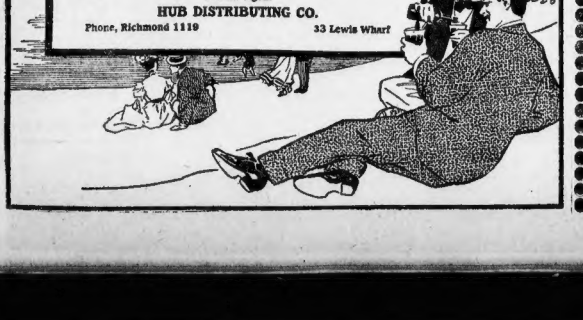

# Boston American Daily Home Magazine

## NO DECORATION DAY FOR THESE SOLDIERS

Here Is the Song of "Warriors" That Are Forgotten

America honored her heroes yesterday. Flowers, flags, processions and speeches reminded us of the courage that MEN have shown on the field of battle.

We did well to honor those that died for duty. But there are other soldiers in this world for whom there is no especial Decoration Day, and we call attention to these forgotten soldiers to-day by reprinting here Joaquin Miller's poem about them:

THE bravest battle that ever was fought,
Shall I tell you where and when?
On the maps of the world you will find it not;
'Twas fought by the mothers of men.

Nay, not with a cannon or battle shout,
With sword or nobler pen;
Nay, not with eloquent words or thought,
From mouths of wonderful men.

But deep in a walled-up woman's heart—
Of woman that would not yield,
But bravely, silently bore her part—
Lo, there was the battlefield.

No marshalling troops, no bivouac song,
No banner to gleam and wave;
But, oh! these battles, they last so long,
From babyhood to the grave.

Yet faithful still as a bridge of stars,
She nights in her walled-up town—
Fights on and on the endless wars,
Then—silent, unseen—goes down.

Oh, ye with banners and battle shot,
And soldiers to shout and praise!
I tell you the kingliest knighthoods flowers
Were fought in these silent ways.

Oh, spotless woman in a world of shame!
With a splendid and salient scorn,
Go back to God as white as you came,
The kingliest warrior born!

**LET US CONTINUE TO HONOR THE MEN THAT DIED FIGHTING, LET US CONTINUE TO DECORATE THEIR GRAVES.**

**BUT LET US NOT FORGET THE MOTHERS THAT GAVE THOSE SONS TO THE COUNTRY AND SUFFERED IN THE GIVING MORE THAN THE MEN SUFFERED IN DYING.**

## NEAT TAILOR DRESS FOR MORNING WEAR

THIS smart morning costume is of striped grey and white fine cloth; collar and cuffs of pale green moire embroidered in black

# Dorothy Dix Says It's Time for Men to Organize 'Fathers' Clubs'

## Then the American Child Will Get a Fair Chance

BY DOROTHY DIX

THE most deplorable effect of American failures being fathers in name only is naturally to be found among boys.

The hoodlum, the street gamin, the beardless lads who play the poolroom, and smoke cigarettes, and the anaemic youths who are old in vice before they are old in years are more to be pitied than condemned, for they are poor, unfortunate half-orphans, the sons of men who are too busy looking after the stock market and the grocery trade that they have no time to look after their children.

As in the case of their daughters, these men justify their personal neglect of their sons by saying that no children ever had a better mother than their children have, and that she is doing and will do everything to raise them up into being fine men.

Now the plain truth, that every man knows in his own soul, is that no woman, no matter how good, and conscientious, and tender, and long suffering she is is fitted to properly bring up a boy alone and unaided. She is dead sure to be either too lenient or too strict, too indulgent or too Spartan. She puts too much stress on little things, and lets big things go. She tyrannizes over the lad, or lets him do as he pleases. She frets, and worries, and nags him about the non-essentials, and is blind as a bat to the things that really count.

### *Never Understands Him*

No matter how much a mother tries she never really understands a boy, or sympathizes with him. She can't put herself in his place because she never had the impulses, nor the desires, nor the aspirations of a boy. She never wanted to be dirty and grubby, and go about with a pocket full of tobacco worms, or keep a dead cat under her bed.

In reality every mother's ideal of what her boy should be is a cross between Little Lord Fauntleroy and a sister saint.

She is secretly envious of her friend's luck in boy who is always immaculately dressed, has taken a prize at Sunday School, who says, "Yes, ma'am," when he means "Yes," and who prefers to sit in the parlor and read fairy stories to playing out to play with the rough, rude boys on the street.

When she perceives that her own son takes to dirt as naturally as a duck to water, that he loves his soul affinities in the newsboys and street urchins, that he has no perceptible yearnings after an angelic life, that he has the higher things of life, and that he has to have the catechism beaten into him with a club, that he is up slang and profanity as a magnet does the needles, she gives up in despair.

She can see nothing but a dark and gloomy future for everything before the boy, she is utterly at a loss to know how to deal with him, and ninety-nine times out of a hundred she takes the wrong course.

### *Boy with a Real Father*

Far otherwise is it if the boy is lucky enough to have a real father at this critical juncture of his life.

The man understands the boy because he was first such a boy himself, and he knows that in the little human animal lies the making of a real man. He sympathizes with the boy's desire to play hookey from school, because there were Spring days when he played the truant himself when he was a boy. He keeps his descending hands off the boy's collection, because he knows the time when he had the collecting mania, too.

Above all, he respects the boy's dignity, because he remembers the mortification he was in the day his mother bought a hat for his brother boys the apron string by which he was tied to her.

There likewise comes, too, a time in every boy's life when he has a profound contempt for everything feminine. It is a phase of youthful experience as inevitable as the measles and the whooping cough, and the wise father lets it run its course without any of his mother's opinions.

She doesn't know the things that make up his world, and he considers her a fool. She has no idea of the lasting average of the league of last season was, and couldn't tell you to save her life whether Princeton, or Yale, or Harvard won the last football match, and her ideas about pool and croquet are just as far from the similar because they are played with balls. Neither does she know of the things that the boy considers dashing and sporty. She doesn't smoke, nor drink, nor gamble, and so he pooh-poohs her advice on every subject as being the good-meaning counsel of a well-meaning but ignorant individual.

If only the boy had a father who would take him by the hand and show him the realities of things—the glittering saloon, with its gay young men opening wine, and the dirty drunkard, bleary-eyed, sodden and disgusting, sleeping off his stupor in a doorway.—*Dorothy Dix.*

### *Needs a Strong Hand*

It is then that a boy needs the strong hand of a man over him, a man whose opinion he will respect because the man is in the world and of it, and knows the thing that the boy knows.

It is at this period of their lives that most boys get their first start on the downward road, and there is no thought more pathetic than that almost all of them might be saved the journey that is so thornstrewn for themselves and those who love them if only they had a father.

If only the boy had a father who would take him by the hand and show him the realities of things—the glittering saloon, with its gay young men opening wine, and the dirty drunkard, bleary-eyed, sodden, and disgusting, sleeping off his stupor in a doorway; the gaming table with its fevered excitement and its spurious appearance of easily won wealth, and the haggard-faced embezzler behind the prison doors or the trusted clerk dead in his office of a self-inflicted wound with their paint rubbed off, and the wrecks of men that lie about their doorway.

But the poor boy has no father. He has only a casual acquaintance with a man that he is a little afraid of, and very shy with, and with whom he has never come to a real sure conversation in all of his life, and so the boy gets his knowledges in life from other people whose only interest in him is to make him pay for the experience that he obtains.

### *The Father's Excuse*

The American father's excuse for relegating the rearing of his children to others is that he is so busy trying to make money for them that he has no time for anything else.

It is a poor excuse, for the best thing that a father can give his child is not money, but himself. If you do not believe this, look about you and see how little great fortunes have done for those to whom they were bequeathed.

They have made the girls who have inherited millions the prey of title hunting hunters, and the boys worthless spendthrifts, whereas the men and women who really count in every community are almost universally those whose fathers and mothers gave them little besides personal love and training.

It is time for men to get together and organize a few "Father Clubs," and with a little of the time that they use now in discussing the Panama Canal, and the Railroad rate bill in heart to heart talks on how to regulate a boy of fifteen, and restrain a girl who is bent and determined on marrying a drunkard to reform him.

When that happy day arrives the hall of Congress will stand back and the American child will really have a fair chance in life.

DOROTHY DIX.

## What a Boy Needs Is a Father's Advice

## Wedding Etiquette at Church and Home

A CHURCH wedding the groom with his best man generally await the bride at the altar. On entering the church the ushers precede the bridal party, the bridesmaids next, also two abreast, the maid of honor, matron of honor or flower girl last, and finally the bride, leaning on the arm of her father or some male relative.

On leaving the church, the bride and groom go first, the flower girl or matron or maid of honor next, then the bridesmaids in couples six or six before or with the ushers, who go last of all with the maid of honor. The father or male relative leaves the mother and other relatives on leaving the church.

At a home wedding the bride and groom may enter the parlor together, preceded by the ushers and bridesmaids, or the groom may enter with the minister and the bride with her father or male relative.

Guests invited to the reception go in formerly fashion from church to residence, giving the bridal party time to arrange its forms for the arrivals.

### *Wedding Reception*

The bride introduces her husband to any of her friends whom he may not know, and he performs a like service for his bride.

Guests pay their respects first to bride and groom, congratulating the man, and wishing the woman much happiness. Then, if either members of the bridal party are in line, they must be greeted, and it is only ordinary courtesy to seek out the parents of both bride and groom and present fellow guests.

If a buffet breakfast or lunch is served, guests come and go as they please, or sit at an afternoon tea.

If a formal breakfast is served the bridal party is seated first and guests are grouped at small tables. Small boxes of wedding cake are generally piled upon a convenient table in the hall for guests to carry away as souvenirs.

### *Etiquette of Gifts*

Wedding gifts may be sent to the bride at any time after invitations are received. They must be acknowledged immediately upon receipt by the bride-to-be in a friendly, personal note.

The family pays all the expenses of the wedding, including cards, the groom paying only for the ring and the bride's bouquet, the minister's fee and the carriage which takes him and the best man to the house or the church, and himself and his bride from the house to the depot.

The bride gives the finger which is to receive the ring may be split open before she puts it on, thus saving confusion.

The bride may carry a white prayer book instead of flowers if she so desires.

The groom at a day-time wedding must wear a frock coat and gray trousers. The full dress offered by some men that they look better in sack suits is to be ignored on this occasion.

## ADVICE TO THE LOVELORN

By Beatrice Fairfax

### A DILATORY WOOER

DEAR MISS FAIRFAX:

I have been keeping company with a nice young man for two years. He loves me dearly, I know, but is too doubtful to ask me to marry.

I do not want to propose to him? If so, kindly tell me what to say, and when would be the best way.

MAY.

I SHOULD think at the end of five years' courtship he might have overcome his timidity. It is never a woman's place to propose to a man unless she feel that you are standing in each other's light, and that perhaps it would be better to part. That might bring him to his senses, and the fear of losing you overcome his bashfulness.

### NOT VERY THOUGHTFUL

DEAR MISS FAIRFAX:

I am twenty-one years of age and have kept steady company with a man ten years my senior for about eight months—in fact, it is understood between us that we are to be married some day. He has told me to tell my parents about it, which I did. Now, do you think it is their place to speak to him on the subject, as he calls twice a week regularly?

And dear Miss Fairfax, kindly tell me what you think about this: He earns $12 per week, yet he never treats me to anything, for takes me anywhere. If I know he was saving his money I would not care, but I know he hasn't a cent ahead. He pays $5 a week board and spends the balance of the week with his friends. He smokes and drinks very little. Now, don't you think he might spend just a trifle on me occasionally, to show me that he really cares for me, as he says he does? What would you do if you were me? I love him dearly and have lots of chances to go out with other very nice gentlemen friends of mine, but I would not go out with any other while I go with him, such as I love enjoyment.

READER.

A As he only pays $5 a week for his board, he certainly should save or else spend some of it on you. It might be a good plan to tell him that you cannot marry him until he has saved something. Tell him that you feel that if he really loved you he would rather save his money than spend it foolishly. He should speak to your parents first.

## The Boston American Pattern

### A Modish Over-Blouse

No. 5,796—This charming waist of pale green louisine is effectively trimmed with black satin, which appears in the buttons, simulated buttonholer, and the piping that is used to finish the edges. A touch of novelty is given by the pointed character of the front closing. The deep tablike extensions are cut in one piece with the front, an opening being cut in one, and either buttonholed or bound with the material. The other end is then slipped through. The whole effect is decidedly smart. The elbow sleeves are prettily finished by pretty turned back cuffs. When full length, the mixed, deep, close-fitting cuffs of the material extend to the wrist. Any of the soft silks, crepe de chines or veilings will be appropriate for the making. For 36 inches bust measure 3¾ yards of 27-inch material will be required.

No. 5,796—Sizes for 32, 34, 36, 38, 40 and 42 inches bust measure.

To obtain this pattern, postpaid, send 10 cents with size, name and address, to the BOSTON AMERICAN PATTERN DEPT., P. O. Box 230, Boston, Mass.

No. 5,796. SIZE.....

NAME .....

ADDRESS .....

# Good Ways to Earn Pin-Money at Home

THERE are plenty of ways by which industrious girls may earn extra pocket money. Two things are wanted, patience and thought, with, perhaps, a very small outlay of capital.

Those who are fond of animals can easily intimate the same to friends and neighbors, and the diligent, look-ahead girl will make it her business to know when, perhaps, some of her richer sisters and brethren are going away when their pets to be well looked after in their absence.

Many are willing to pay well for a dog's board or lodging for favorite cats, canaries are little trouble to look after, and caring for a couple of dogs, cats and a small aviary would yield a nice little weekly sum. There is a woman in a busy quarter of New York who, in the Summer, when the richer half go away, makes quite a respectable amount. No capital is needed for this.

Those who have the artistic bent can turn it to good account by designing pretty table decorations, such as candle shades, pie dish frills, cake frills, etc., flower pot covers, fire screens, etc.

Don't buy the tissue paper already crinkled—crinkle it yourself. This can be done by folding up your paper lengthwise, after having cut it to the requisite shape, and drawing it sharply and absolutely perpendicularly between the finger and thumb.

Turn the paper round from time to time so as not to keep from covering the same ground, and the result will be beautifully crinkled paper, far better and far more artistic-looking than even the ready-made article.

A few cents will purchase a large amount of various tints of paper. A local stationer might very easily be induced to place a few artistic designs in his window, and if he sold any orders for more would follow. Those who do not long ago conceived the idea of painting beautiful flower designs and leaves on wooden fans, and sent a few examples of her skill to a well-known firm, has got a big connection.

The candles looked charming and decorative on the dinner table, and need only water colors and cheap brushes. Her original outlay was 15 cents. And she made many dollars.

# Expert Advice on Health and Beauty

### FOR BLACKHEADS

DEAR PROFESSOR:

Kindly advise me what to use for pimples and blackheads, as my forehead is frequently troubled with pimples and my chin is always covered with blackheads. Please prescribe something that will not injure the skin, as mine is very delicate.

LOVING.

THE presence of blackheads in the chin all the above shows that there is a constant state of clogged pores and that they need cleaning out by the use of a face brush. Use the rotary motion with plenty of hot water and good soap, with which bathe the face in cold water into which a little benzoin has been added. Your stomach probably needs looking after and you will do well to avoid pastry, sweets, fried things and coffee. Dab the pimples with peroxide when they first appear and see if they cannot be driven away by this treatment. When you have cleaned the chin thoroughly of blackheads try cleaning the face with a good cleansing cream, instead of using water on it, and see if you cannot keep more from forming. Bathe the chin frequently in cologne or alcohol. This will help to refine the pores, which will be larger than normal after the blackheads are removed.

### REMOVE TARTAR

DEAR PROFESSOR:

Lately you published a formula for removing tartar from the teeth, and I lost my copy and would be under obligations if you would publish it again. I also have so much hair on my arms that I cannot wear short sleeves and would like to know if there is any way of remove it. Will stinging it make it grow thicker?

R.

FOR removing tartar mix fifteen drops of hydrochloric acid in two teaspoons of water. Apply to the teeth with a tiny fringe strip of chamois's would around the end of a toothpick. Rub all over the teeth and well down into the gums, then brush the teeth with a soft brush which has been dipped into water and covered with camphorated chalk. Rinse the mouth well.

Anything that takes off the hair makes it grow coarser when it comes back. Why not try shaving it with peroxide, when it will not show as much as you think.

## Boston American Daily Home Magazine

Copyright, 1907, by American Journal-Examiner

# "THE HERITAGE OF HATE"

## CHAPTER XXXII.—Continued

THERE was a curious aching keenness in Stister Rachel's voice, an almost pitiful earnestness, as though her destiny hung on his answer. All unconsciously to herself, it had aroused no suspicion within him. He could not see the tense look on the quivering face, could not keep head bent down, because he was looking at the floor.

"No," he said quietly, "I am not afraid, because I love her."

"Love her!" echoed the nurse, in a low tone, as though she were speaking to herself. But the chill of a sudden fear had frozen within her, and appealed anxiously about the room. It was still quiet, nothing was getting himself into trouble at Harvard, their boy studies and is generally dissipated life. Reading and writing were his delight, and he was getting heavily into debt. Then there was the "girl" question to consider, whether she was innocent or not—of Gilbert Wynn. Stister Rachel's face was still smiling into the young fellow's head. His influence has been beneficial to her son, and anything harmful to a lad in whose blood there may be an inherited taint is to be avoided.

"Love her!" she repeated, in a low tone, as though she were speaking to herself. "Are you sure you know what real proof is there that it was Mrs. Heath who committed the crime?"

She paused, as if to await his answer. But, to her surprise, he made no immediate reply. "You may think condemnation affords proof enough," he said slowly, "but it is not. The law is not infallible. Human judges are often deceived. I speak of a murderer, not my brother-in-law," she said.

"I know you do," replied Stister Rachel, very calmer and firmer. "I think there is no actual proof that Mrs. Heath was the murdered her brother-in-law," she said.

Alfred Harding shook his head slowly.

### "Every Proof!"

"I am afraid there is every proof of it," he gravely dissented. "Perhaps you do not know the case well, Sister?"

Did she not know it? Stister shuddered inwardly. Had not the whole dreadful story been formed into her very life, and been branded in humiliations upon her body during the months of her bondage? And yet, how could anyone divine his happening? Aloud she replied:

"I know it in every detail."

"Then, you must know the deepest upon his face, she added quickly:

"Despite how well-to the crime as often done. I have been here near the Heath mansion that I have come to understand it. So I have been reading the case in the daily papers, and I have my suspicions."

"It was no falsehood. She had in very truth been reading the reports of the two long-past trial in the back numbers of the newspapers.

"And it seemed to me, as I read, that there were reason—much reason—to think that Claudia Heath may after all have been innocent," she added. She spoke in a low voice, still looking down, and she walked well with her face, free arm. No one would have guessed that she was pleading her own cause. Then suddenly she lifted her head.

"There were others in the ground of Heath Hall on that night. Supposing Mrs. Heath were to prove there were two persons who have never been connected with her crime. Gilbert Wynn, of whom you have just been speaking, seems to have got out of the matter too easily. Is there no likelihood of his having been guilty of the murder?"

### A Woman's Hate

Her voice had grown eager; her bitter hate for the man whom she believed to have committed the crime for which she suffered, and who was now accused of leading her son astray, was riding anew in her breast, tumultuous in its repressed fierceness. But Alfred Harding only smiled.

"No one else, my dear," he said, "for might almost as well ask if there was any likelihood of poor Hilgay having done it, or of Claudia Heath herself. My own part, I cannot doubt Claudia Heath's guilt. You may think that the fact that she deprives capital death argues an uncertainty as to her desert to the capital sentence. But it was not so. She was reprieved on account of the strong protestations she had received.

TO BE CONTINUED.


## TOMORROW'S BEST BARGAINS IN BOSTON'S BIG STORES

RIGHT and left the merchants are cutting prices for general Spring clearance and bargains increase and multiply at a rate that should satisfy the most fastidious shoppers. That they may find some of the best values in the way of assortion to-morrow, the following suggestions are given:

**JAMES A. HOUSTON CO. will have** an apron bargain that will delight lovers of these dainty domestic creations. They offer a lot of white lawn and dotted Swiss aprons, also of fine percale, in 25-cent grades; 39-cent values for 25 cents, and 25-cent grades, 19 cents. Also a lot of 50-cent aprons, of fine percale, in 39 cents, and 75-cent grades, 49 cents. Another 75-cent lot, 59 cents; $1 values, 75 cents, and $1.25 values, 89 cents. Also a lot of fine lawn aprons, with deep hemstitched ruffle, 75 cents; $1 values, 89 cents, and $1.25 values, $1. Another lot, $1.50 values, $1.19, and $2 values, $1.49. Also a lot of fine percale aprons, with deep ruffle, 89 cents;

# HIGH HONORS FOR OLDS IN THE READVILLE RACES

## Both Touring Car and Runabout Win in Their Respective Events.

BY J. C. KERRISON.

Exceptionally high honors were scored by the Oldsmobile in the motor events of the Bay State Automobile Association at Readville yesterday afternoon. The touring car and the runabout captured first honors in their respective events, making a clean sweep of the boards, filling the cup of success to the very brim, and making it a veritable Oldsmobile day truly in keeping with the celebration which was being enacted in New York. The two victories were the result of the hardest kind of fighting, the 100-mile touring car event being wrested from Morrison and the Stearns at a time when it looked as though victory was to go with the larger car of the two entered by that thoroughbred sportsman, who is admittedly one of the most thorough sportsmen among the motorists of Boston. The second event was captured from the Jackson car after a very uphill fight, the like of which has never been duplicated on the motor track at Readville.

Many interesting and exciting contests have been ridden on the track at Readville, but never was such a contest witnessed as that which was produced by the 50-mile runabout class. It was a race from start to finish, replete with interesting and exciting periods, there being something doing almost all the time.

**Runabout Race Interesting.**

Of the two events, the runabout was by far the most interesting and exciting. This was unquestionably owing to the greater number of entries and the fact that battles raged all along the line and were not confined to the two leaders. At one time it looked as though Corbin was to be a winner, hands down. She had fought her way to the front and had settled down to the thirty-sixth mile, when as a result of her constant nagging of the engine she sided and greatly over-estimated steamer, she lost her grip, and thereafter, instead of a winner was forced to finish the race tied for sixth place. It was a thrilling finish, one that would not have been experienced had Burman been content to let the steamer have her burst of speed and go travelling along at his high rate of speed.

The Oldsmobile captured this event in 1h. 3m. 24s., the American finishing second, covering 48 miles; Boyd Chandler third, with 45 miles to her credit; Corbin next, with 43 miles; Stanley, 42 miles; Jackson and Grout, 41 miles each; Crawford, 38; Knox, 31. That was the standing when the Oldsmobile finished her handsomely fought contest.

At the start of the runabout race the American jumped to the lead, when the Oldsmobile went up and down in the center position to the sixth mile, when the Jackson let loose a tremendous spurt. These two got away from the field, the steamer, of which great things had been expected, falling to the centre of the field. The Jackson went good and fast, closely followed by the Oldsmobile, and mile after mile they fought each other, with the American trailing along in third position some distance in the rear.

Never was a battle more handsomely fought than was that between the two leaders, and never did two cars display more greater generalship than did Burman at the wheel of the Jackson and Allen at the throttle of the Oldsmobile. Both acted like veterans. The Jackson was going as true as a die, and just held her own against the Olds, but never opened a gap sufficient to make up his mind that he could hold her to the finish.

At the thirtieth mile the steamer, which had been rolling along in fairly good shape, let loose a spirit, and passed the two Jackson. He got by, but that was all, and for the next six or seven miles the three cars fought it out horse, foot and dragon, making a splendid showing and getting away from the field. Try as it might, the steamer could not shake the speedy Jackson, which clung to her as a dog does to a bone.

**Jackson Had Speed.**

The Jackson had speed and power in plenty, but also, the very determination of Burman to defeat the steamer, which was ups behind him, was his very undoing. At the thirty-fifth mile the Jackson commenced to slow down. And it was plainly seen that she was losing distance, and after that she gradually fell behind until the very finish of the race, when she was fully in the rear, a position hardly in keeping with the excellency of her showing in the three-quarters of the contest.

When it was seen that the Jackson was losing distance and position, the American made a bold effort to take second place. The Oldsmobile, which at that time was a mile ahead, insisted on keeping company with her yellow colored rival, and although the latter once passed her, it was only to come back into second position, the Oldsmobile proving more speedy at every stage of the game, although to be sure the American was by no means a slow car. The contest between the two was grand in the extreme, and right well did the two cars earn their honors. The Royal Tourist was driven the full fifty miles at a steady, even pace, and she captured third position. The Corbin was likewise a car driven on schedule, she going good and steady throughout, and at the finish of the contest was just as cool as any car in the race, proving conclusively that her system of cooling is thoroughly practicable and reliable. The Stanley was rather a surprise, as the majority had anticipated seeing her run away with the race, and that she did not make better time was rather surprising, considering the fact that she is credited with making miles in practice in 1m. 5s.

The Jackson and the Grout divided position honors, both having more or less trouble, and the Knox was handicapped from the very start, owing to battery difficulties. The time of the Oldsmobile for fifty miles was 1h. 3m. 24s.

The 100-mile event was replete with interesting periods, although by no means as exciting as the shorter distance event. Morrison, with the Stearns, seemed to have things his own way in that event, when he suddenly cast a shoe and lost first position. Later, upon returning to the track, his radiator sprung open, and although losing water and boiling the same with great rapidity, he pluckily stuck to the track and finished the event. He had some consolation in knowing that although he himself failed to capture the event, another one of his entrants, the Oldsmobile, was the winner. Without once leaving the track or suffering any engine or other trouble whatever. It was a handsome, creditable showing on the part of the Olds, which at the finish of the race had 100 miles placed to her credit. Morrison, with the Stearns, was placed second, and another car which performed with credit to itself and its operator. In fact, these two cars went through the race without a single miss or skip, both having the greatest of luck with tires and ignition troubles.

**Clever, Heady Race.**

Never once did either of the men overload their engines with work, but instead drove a closer and heady race, with satisfactory results to both car and driver. The Frayer-Miller won third honors, and had she been working as well as she is capable of doing she would have made a much closer finish, she being thirteen miles behind the leader. Throughout the race the car seemed to be having more or less ignition trouble, and Lawrence certainly plied her in good style.

The Grout was another car to suffer from misfortune, the Morrison, getting tire trouble, and the finished fourth, and seventeen miles to her credit, and the Drugon, another car that had tire troubles to contend with, went eighty miles. The two-cylinder Jackson, driven by E. P. Blake, played a thoroughly good pace and finished seventh, with seventy-five miles to her credit. Morgan got sixth, with seventy-six miles, and Nielsen, in the Moon, finished in last place, with seventy-three miles to her credit.

These two latter cars certainly had their bunch of trouble, both being driven in better positions than they scored. Nielsen drove the fastest mile recorded in the day, the time for the first car was 2h. 3m. 24s.

The attendance at the track was of the very best, some 7,000 persons being present. The display of motor vehicles was far ahead of that of previous years. The crowd did not get second choice of the cars, and left the grandstand for those who motored not to the track.

The board of officers was an exceptionally good one, and the work of the day are particularly gratifying to the R. S. A. A., especially to the live secretary-manager who had the management of the meet, namely, L. B. Speare, F. A. Hitchcliffe and James Fortescue.

# SHUMAN GETS SEA SURPRISE

A. Shuman, with his daughter and son-in-law, Mr. and Mrs. Carl Dreyfus (Lillian Shuman), are homeward bound on the Arabic, which will arrive in port today.

Yesterday was Mr. Shuman's birthday, and he was delightfully surprised in being the recipient of a handsome tribute on the breakfast table, consisting of a floral basket of fruit garlanded with flowers, and a crimson ribbon inscribed as follows: "Warmest birthday greetings and thrice welcome to the home shore from the Shuman 'Corner Staff,' which, occurring as it did in mid-ocean, was a most unexpected happening, supplemented as it was by numerous wireless messages of congratulation.

# DUSE COMING TO AMERICA

ROME, May 31.—Eleonora Duse, the actress, is to sail for the United States on June 2. Members of the company with which the great actress will appear sailed on Thursday from Genoa. Duse will sail from Lisbon on an English ship. It is not known now just how long her American tour will continue.

Simultaneously with the announcement that Duse will visit North America comes a statement that Gabriele d'Annunzio, whose love affair with Duse broke the actress's heart after she had made him famous, is preparing his plays, in which South America for a lecture tour. It is reported he is to receive $40,000 and expenses for a series of twenty lectures.


HIGH GRADE JAPANESE MATTINGS

765 rolls (30,640 yards) of selected Japanese Mattings just arrived, import order given last year by us, have since discontinued their matting department. Shipment consists of extra fine mattings; pure white, in blue, purple, red, green, tan, fancy blues and greens. We know something about mattings, and these are the dandiest and most artistic that we have ever seen. We bought the entire lot at a price fully one-third less than the actual value. An exceptional opportunity for you to obtain desirable, high grade matting at a time when the saving from price usually asked for even the ordinary kinds.

Cash or Credit Open Monday and Saturday Evenings

SHAWMUT FURNITURE CO.

267-269 Tremont St. Opposite Hollis St. Boston, Mass.



# JORDAN MARSH CO.

Shop by Mail

We give prompt and careful attention to the filling of all mail orders.

# A Stirring Two-Days' Sale

*Friday and Saturday Here Are Days of Special Value-Giving*

We tell here of a large number of special inducements which we have selected to maintain the prestige of our week-end sales. Continued weather conditions cause many lines to take sharp price-drops : : : : :

**Only items that are specially priced find their way to these bulletins—hence their value to prudent buyers.**

**Misses' 5.50 Jumper Suits at 3.00**

Fashioned of soft white materials, dainty patterns, all desirable colorings. Made to sell for $5.50. Special price..... 3.00

**Children's 12.50 Dresses at 8.50**

Durable woolen dresses in an excellent variety of checks, plaids, and fancy mixtures; sizes 8, 10 and 12 years. Exceptional values, worth $12.50 now specially priced at..... 8.50

**Children's 12.50 Coats at 8.50**

Made of handsome checks, plaids and plain colored materials, superior and dependable quality, pretty box effects. Real $12.50 values. A splendid bargain at.. 8.50

**Women's 16.50 Suits at 10.50**

The new Prince Chap models in checks and plaids. Handsome full plaited skirts. Should sell for $16.50. Special sale price ..... 10.50

**Women's 22.50 Suits at 14.25**

Reefer and smart fly front models, made of serge and reliable panama. Full plaited skirts. Made to retail for 22.50. Remarkable values in this sale at..... 14.25

**Women's 15.00 Raincoats at 9.50**

Cleverly fashioned of tan and oxford cravenettes. Formerly sold for 15.00, now specially priced at..... 9.50

**Women's 18.50 Steamer Coats at 12.00**

An attractive assortment of women's up-to-date steamer coats in handsome plaids and checks, smart loose fitting effects. Originally sold for 18.50. An excellent value at ..... 12.00

**Women's 2.50 Princess Dresses at 1.69**

Made of figured lawns and trimmed with plain colors to match. Fully worth 2.50. Specially priced at ..... 1.69

**Women's 3.95 Princess Dresses at 2.50**

Made of fine sheer Swiss muslin in selected floral patterns. 3.95 is the regular price of these pretty dresses. Now exceptionally priced at ..... 2.50

**Women's 4.50 Net Waists at 2.75**

These are embroidered and lace trimmed and lined with China silk. Actual $4.50 values, specially priced in this sale at ..... 2.75

**Women's 3.95 Silk Waists at 2.75**

Fashioned of good quality China silk, in checks and polka dot effects, Mario Antoinette style. Were $3.95. Specially priced at ..... 2.75

**Women's 10.75 to 15.00 Waists at 7.50**

An odd lot of high-grade net waists in the popular ecru shade, also white. Prices were $10.75 to $15.00, now specially priced to close at ..... 7.50

**2.98 Kimonos at 1.50**

Long Kimonos of Jap. figured crepe, in all popular and desirable shades. Originally sold for $2.98. Splendid bargains very specially priced in this sale at..... 1.50

**15c to 37c Linings at 9c**

Choice Italian silk and percalines, also a good assortment of morreens. Formerly sold for 15c to 37c, now specially priced at, per yard..... 9c

**39c to 69c Lining Taffeta at 19c**

Excellent quality lining taffeta silk, 19 and 27 inches wide. Originally sold for 39c to 69c, now exceptionally priced, in this sale, at, per yard ..... 19c

**49c Rough Pongee at 29c**

Rough pongee suiting in all leading colors; very desirable for coats and costumes. A silk that sold all season for 49c, now per yard..... 29c

**59c Plain Foulards at 29c**

Only a limited quantity of this choice silk; fully 24 inches wide. Regular 59c quality, special in this sale at, per yard ..... 29c

**69c Crepe de Chine at 15c**

Only 10 pieces of this white crepe de chine; decidedly the best offering of the season; 22 inches wide. Very special at, per yard..... 15c

**70c Black Taffeta Silk at 59c**

A heavy rustling quality, brilliant finish; the correct silk for coats and skirts. An excellent 70c value, remarkably priced in this sale at, per yard ..... 59c

**59c Silk Novelties at 29c**

4,000 yards of celebrated silk novelties, in tans, blues, plain and figured effects; 32 inches wide. Excellent value at 5oc, very specially priced, at, per yard..... 29c

**1.50 to 3.00 Novelty Dress Goods at 50c.**

Imported novelties in chiffon, voiles, poplins, etc., 1.50 to 3.00 fabrics, marked at the uniform price, per yard 50c

**Chatelaine Watches at 5.00**

Enamelled chatelaine watch and pin in light and dark blue and green; cases to match. Remarkably priced in this Friday and Saturday sale at each ..... 5.00

**Men's and Boys' Watches at 3.00**

Thin model, gun metal watches; jeweled movement. Exceptionally priced in this Friday and Saturday sale at ..... 3.00

**35c Stationery at 23c**

English mull writing paper, 60 sheets to the box. Real value 25c. Specially offered in this sale at, per box..... 23c

**25c Souvenir Post Cards at 10c**

Attractive souvenir post cards. Generally sold for 25c doz., now specially priced in this sale at, per dozen..... 10c

**30c Writing Paper at 20c**

St. Regis fibre finish writing paper; 80 sheets to a pound. Real 30c value, specially priced in this sale at, per pound ..... 20c

Envelopes to match at, per package, 5c

**4.50 Nut and Salad Bowls at 2.50**

Nut and salad bowls, quadruple plated, gold lined. Regular 4.50 value. Special sale price, each..... 2.50

**1.00 Salts and Peppers at 50c**

Choice cut glass salts and peppers, with heavy sterling silver tops. Originally sold for 1.00. Specially marked at, each..... 50c

**75c Platino Prints at 25c**

Platino prints in a large assortment of subjects. Real 75c value, specially priced in this sale at..... 25c

Platino prints in frames, each ..... 1.35

**Colored Pictures at 60c**

50 colored pictures framed in antique gold frames, size 8 by 20. These are splendid bargains and are specially priced in this sale at.. 60c

**15.00 Tapestry Brussels Rugs at 11.75**

Tapestry Brussels rugs in floral and Oriental designs; absolutely all new and desirable goods; size 9 by 12 feet. Fully worth 15.00, now specially priced at, each 11.75

**1.35 "Kayser" Gloves at 1.00**

Mousquetaire gloves, made of the best quality silk Isle in black only, 16-button length. Sold all this season for 1.35, now specially priced per yard..... 1.00

**3.00 White Kid Gloves at 2.25**

16-button white glace kid mousquetaire gloves. Very suitable for summer wear with dainty dresses. Regular 3.00 value, specially priced at, per pair..... 2.25

**Women's 2.50 and 3.00 Shoes at 2.00**

Consisting of pumps, Gibson ties, welted oxfords and sailor ties, in patent colt and kid. These were formerly sold for 2.50 and 3.00. Now specially priced in this sale at, per pair ..... 2.00

**Women's 3.00 and 3.50 Boots at 1.50**

Only 240 pairs of our well-known "Hypatia" boots in this lot; small and large sizes and nearly all narrow widths. Sold all this season for 3.00 and 3.50. Closing out price, per pair ..... 1.50

**Embroideries at 5c**

1,000 remnants of fine embroideries, some slightly soiled and mussed. Very special, to close at, per yard..... 5c

**12½c Cambric Edgings at 10c**

Heavy wide cambric edgings, suitable for skirt and underwear trimming; formerly sold for 12½c. Specially marked in this sale at, per yard ..... 10c

**30c Waisting at 19c**

Choice mercerized madras waisting. Imported to retail for 30c. Exceptionally priced in this sale, at, per yard 19c

**Persian Lawn at 17c**

Excellent quality mercerized Persian lawn, a sheer, imported fabric. Real bargain in this sale at, per yard 17c

**1.95 Scarfs and Centerpieces at 1.50**

Renaissance lace scarfs and centerpieces, with hand drawn linen centres; scarf size, 20 by 54 inches. Real 1.95 value, at..... 1.50

Centerpiece, size 24 by 24 inches, each 1.00.

**1.25 Linen Scarfs at 98c**

Hand-drawn linen scarfs and centerpieces of pure linen, scarf size, 18 by 54 inches; centerpiece and pillow shams, size 20 by 20 inches. Regular 1.25 values, all specially priced at ..... 98c

**1.25 Satin Damask at 1.00**

Bleached satin damask in a full line of desirable and selected patterns. A good value at 1.25, now exceptionally offered at, per yard..... 1.00

Napkins to match at, per dozen, 2.50 and 3.50

**50c Nets at 25c**

Tuxedo net veiling, plain and spotted, in black, navy, myrtle garnet, and all desirable shades. Actual 50c value, specially priced at, per yard ..... 25c

**25c Nets at 12½c**

Tuxedo nets in black, navy, etc. These are regular 25c goods, specially priced in this Friday and Saturday sale at, per yard..... 12½c

**Men's and Women's Linen Handkerchiefs at 12½c**

Made of pure linen, various size hems; some subject to slight imperfections. Regular 25c goods are well worth from 25c to 37½c. All specially priced in this sale at 12½c

**1.50 Hat Shapes at 50c**

Milan dress shapes in black and white. Actually worth 1.25, specially priced in this Friday and Saturday sale at..... 50c

**1.25 Sailor Hats at 50c**

Wide brim sailor hats in black, white and burnt chip. Formerly sold for $1.25, now exceptionally offered at 50c

**87c Hat Shapes at 25c**

Fancy picot chip sailors, flats and dress shapes, in all the popular colorings. Specially priced in this sale at..... 25c

**4.00 Milan Shapes at 1.50**

Choice black Milan dress shapes. Sold all the season for 4.00, now an exceptional bargain at ..... 1.50

**1.50 Andirons at 1.00**

These are wrought finish andirons, strong and durable. Regular price 1.50. Exceptionally marked in this sale at, per pair. 1.00

**2.50 Fire Sets at 2.00**

Complete fire sets; just the thing for summer homes and cottages. Formerly sold for 2.50, now, a splendid bargain, at ..... 2.00

**69c to 89c Elastic Belt Strips at 49c**

Studded elastic belt strips; much in demand for this season's wear. Worth 69c, 79c and 89c. Specially priced, at ..... 49c

**5c Lace Pin Books at 2 for 5c**

Lace pins, very neat and useful. Formerly sold for 5c a book. Very special in this sale at 2 for..... 5c

**69c Hot Water Bottles at 29c**

Good quality hot water bottles; all sizes. Originally sold for 69c. Exceptionally low priced at ..... 29c

**89c Rubber Gloves at 49c**

Rubber gloves to protect the hands when housecleaning or gardening. Fully worth 89c. Specially priced in this Friday and Saturday sale at ..... 49c

**79c Enamelled Water Pails at 39c**

14-quart size; double coated enamelled ware; blue outside, white enamelled lined; wood handle. A 79c value, in this sale at, each..... 39c

**50c Dish Pans at 39c**

Excellent quality enamelled dish pans; 14-qt. size. Formerly sold for 50c. Now exceptionally priced at, each..... 39c

**25c Iron Kettles at 19c**

200 enamelled iron kettles. Good value for 25c. Exceptionally offered in this Friday and Saturday sale at, each ..... 19c

**75c Iron Kettles at 49c**

All white enamelled kettles, made of the best quality iron; enamel cover. Regular price 75c. Remarkably low priced in this sale at, each ..... 49c

**1.50 Sauce Pans at 98c**

Large size white enamelled sauce pans. Regularly sold for 1.50. Now exceptionally priced at..... 98c

**8.00 Ice Chests at 5.98**

Strong ice chests, with galvanized iron lining; all the leading well-known makes. Formerly sold for 8.00. Exceptionally priced at, each ..... 5.98

**Hose Reels at 69c**

These are made of hard wood and are strong and durable; will hold 100 ft. of hose. Exceptionally priced in this Friday and Saturday sale at, each ..... 69c



AMUSEMENTS.

HUNTINGTON AV. SHOW GROUNDS

TO-DAY AT 2. TO-NIGHT AT 8.

Every Afternoon and Night

THIS WEEK ONLY

RINGLING BROS WORLD'S GREATEST SHOWS

375 CELEBRITIES IN ALL

One 50-Cent Ticket

ADMITS TO EVERYTHING

Children Under 12 Years Half-Price.

Special Reserved Numbered Seats in Chairs on Grand Stand, including Admission ..... $1.00

Reserved Numbered Seats and Admission during the entire performance at KLEIN'S DRUG STORE, Cor. Hanover and Tremont Sts., at the same price charged on Show Grounds. No telephone orders.

Vanity Fair

RHODE ISLAND'S PEERLESS PLEASURE RESORT

OPEN EVERY DAY

1 P. M. to 11 P. M.

Go Now and See That Stupendous, Thrilling, Sensational Spectacle

FIGHTING THE FLAMES

DANCE FOR JOY IN THE Ball Room DeLuxe

A HOST OF OTHER ATTRACTIONS

FREE SHOWS

Salem Cadet Band and Open Air Circus

LOOK TO-NIGHT FOR GRAND ELECTRICAL ILLUMINATION.

10c - Admission - 10c

N. B.—Special rates and other inducements for outings to clubs, societies and kindred organizations

TREMONT TONIGHT AT 8

LAST THREE TIMES

The TIME and PLACE and The GIRL

LAST MAT. TOMORROW

Beginning Monday, June 3

CARLE & MARKS will Present

A New Musical Play,

The Hurdy Gurdy Girl

Book by RICHARD CARLE

Music by L. M. MONTZ

Staged by MR. CARLE

SALE OF SEATS TODAY

AMERICAN LEAGUE HUNTINGTON AVENUE

To-day at 3:30—Ladies' Day

SATURDAY AT 3.

NEW YORK

Take Cars From Park St. Subway

Prices, 1.00, 75c, 50c, 25c

WRIGHT & DITSON, 344 Washington street. Herrick's Cooley square.

THOUSANDS

STARTED THE SEASON RIGHT BY GOING TO

Wonderland

GO AND SEE

BEACHEY FLY

KEITH'S

House Opens 1:30 P. M.

Seats Reserved Through-Out Balcony On Sale Day Week in Advance.

Phone Main 7500. Prices Held Until 2 and 7:30

WILL M. CRESSY and BLANCHE DAYNE

In Cressy's New Sketch, "The Wyoming Duel."

"THE FUTURITY WINNER"

Pat Rooney and Marion Bent, La Belle Blanche, Bobby Gaylor, Campbell-Vernon Company, Emile Subers, Harry and Jack Le Clair, Joseph Hart, Julia and Others.

OWING TO THE GREAT DEMAND FOR SEATS

THE TIME, THE PLACE AND THE GIRL

A Limited Engagement Will Be Played at the

COLONIAL THEATRE

COM. MONDAY, JUNE 3

MATINEES WED. & SAT. AT 2

SAME BIG CAST AND CHORUS—Seats by

ARTHUR AUGUSTUS SEATS NOW SELLING

PARK Mats. Tue. Thu. & Sat. Mat. Tomorrow

LILLIAN LAWRENCE

IN THE BISHOP'S CARRIAGE

FIRST TIME IN BOSTON

Next Week—"The Gay Lord Quex." By Popular Request

NORUMBEGA PARK

Open Daily. Automobile Grand Concerts 2 to 5 and 7 to 10 P. M. On-the-Charles Covered DOME AIR THEATRE: Vaudeville Orchestra Zoological Garden, Restaurant, Cinder and Boat of Amusements, Canoes, and Bowling. Follow the Flag Marked (N)

AMUSEMENTS.

MAJESTIC LAST 2 TIMES

THOMAS W. ROSS ("CHECKERS")

In Augustus Thomas' Greatest Comedy

THE OTHER GIRL

NEXT WEEK SEATS SELLING

DAVID BELASCO will present

WARFIELD In The Music Master

TELEPHONE ORDERS SUSPENDED

AMUSEMENTS.

HOLLIS ST. THEATRE

CLOSING WEEK OF THE SEASON.

LAST TWO NIGHTS AT 815.

FAREWELL MATINEE TOMORROW

CYRIL SCOTT

In the Delightful Dumas Play

The Prince Chap

Which Ran Over 200 Nights in New York.

AMUSEMENTS.

BOSTON'S

Eden Musee

727-23 Washington St.

NEW TABLEAU

Mrs. McKinley Lying in State

AND 100 OTHERS

Largest Exhibit in the World

1 TO 11 P. M.

AMUSEMENTS.

Proctor Williams'

ORPHEUM

Advanced Vaudeville

Evgs. at 8—Sun. Mats. at 2—25c

Tel. Oxford 5 or 6

Grand Concert Sunday Night

GUYER & CRISPI

Holcombe, Curtis Co.

Estelle Wordette Co.

Melrose Troupe

Mayme Remington

Mullen & Corrolli

Nesta Vesta

OTHER BIG ACTS

LYCEUM STOCK CO.

Daily 2:15 and 8 P. M.

Orchestra Seat 25c. Tel. Ox. 39

BOWDOIN SQUARE THEATRE

Every Afternoon at 2. Every Evening at 8.

THE BLUE AND THE GRAY

Next Week—"The Child of the Storm."

GLOBE Tel. Oxford 244

Mats. Mon., Wed., Fri., Sat.

JOHN CRAIG CO. in The Darling of the Gods

Evenings at 7:45.

JUNE 3—21 WEEK OF THIS GREAT PLAY.

In Preparation—The Girl I Left Behind Me.

HOWARD

Howard Burlesquers. Female Minstrels. Ben Benton (Rib Roy) and his eccentric carnival. Always something doing from 1 till 11.

Smoking Allowed

AMUSEMENTS.

Castle Square

Evgs. at 8. Wed. and Sat. at 2

Gilbert & Sullivan's Opera

PATIENCE

Prices $1.00, 75c, 50c, 25c, 15c

Tel. Tremont 1. Down-To-n Office, 6 Winter St.

June 3—THE MASCOT.

AMUSEMENTS.

COLUMBIA

THE UTOPIANS

TUESDAY Wrestling. FRIDAY The Amateurs

PALACE

LONDON SPORTS

And Our Own Vaudeville.

Continuous 12:30 to 10:30 P. M.

# WHOLE WORLD OF SPORTS COVERED FOR THE BOSTON AMERICAN BY ITS CORPS OF EXPERTS

## PILGRIMS RETURN TO HUB TO MEET NEW YORK

BATTING ORDER.

| NEW YORK. | BOSTON. |
|---|---|
| Keeler, r.f. | Sullivan, c.f. |
| Elberfeld, s.s. | Parent, s.s. |
| Chase, 1b. | Unglaub, 1b. |
| Conroy, 3.f. | Collins, 3b. |
| Williams, 2b. | Congalton, r.f. |
| Hoffman, c.f. | Ferris, 2b. |
| Moriarty, 3b. | Hoyt, l.f. |
| McGuire, c. | Criger, c. |
| Keefe, p. | Wright, p. |

Still game but much frayed at the edges the weary Pirates return to the old stand at Huntington avenue this afternoon to remain in the home berth long enough to recover from the bumps and jolts received along the Western circuit.

The first visitors will be Clarke Griffith and his Highlanders, a team which is hanging on to the first division in good shape. No team draws better than the Highlanders, as the fans like to get after the hustling manager, who insists on making his presence on the field noticeable when things don't go just right for his team.

And the fans will forget the disastrous Western trip of Unglaub and his balltossers to swarm out on the grounds and pull for some wins over the Gothamites.

George Winter is the likely candidate to donne the glitz of the Highlanders, and the youngster is pitching the kind of ball which wins games if his team will do its share of the run getting.

In all the contests this boy pitched on the pilgrimage the scores were small and defeats could not be laid at his door.

Seven wins out of twenty-one games away is the record of the first Western tour, but it's lucky this showing comes at the beginning of the schedule, as there is still time to make headway if there is any fighting spirit in the team. Four games were lost by a margin of one run, and in only three games total scores resulted in double figures, so it is perfectly evident that there was nothing wrong in the pitching department, the trouble coming from the inability of the men to hit the ball.

The fans will be able to judge for themselves beginning today, as the team will be home till after the Fourth of July.

Uncle Cy Young will come in for a big reception, as he got four out of the seven games won on the trip, and the old railsplitter has proved to be the best among the artists of the curve.

The team got an even break yesterday by taking one of the two games with the Athletics and this little trick will put them in better standing for the big greeting to-day

### AMERICAN LEAGUE

HOW THE CLUBS STAND.

| | Won | Lost | P.C. |
|---|---|---|---|
| Chicago | 24 | 11 | .686 |
| Cleveland | 25 | 13 | .658 |
| Detroit | 19 | 14 | .576 |
| New York | 18 | 15 | .545 |
| Philadelphia | 18 | 18 | .500 |
| St. Louis | 14 | 21 | .372 |
| BOSTON | 12 | 21 | .364 |
| Washington | 10 | 22 | .313 |

Games Scheduled To-day.

New York at Boston.
Washington at Philadelphia.
St. Louis at Chicago.
Detroit at Cleveland.

GAMES YESTERDAY.

Philadelphia 3, Boston 1 (a. m.).
Boston 6, Philadelphia 4 (p. m.).
New York 3, Washington 1 (a. m.).
Washington 9, New York 2 (p. m.).
Chicago 8, St. Louis 2 (a. m.).
St. Louis 2, Chicago 0 (p. m.).
Cleveland 1, Detroit 0 (a. m.).
Detroit 6, Cleveland 0 (p. m.).

## INTERCOLLEGIATE TRACK TRIALS IN STADIUM TODAY

Who will win the big intercollegiate track championships in the Stadium is the all absorbing question reflected in the minds of the thousands of followers of college sports and the decision will be rendered on Saturday when the big universities of the country will be on hand to compete for individual college honors and get in the race for points to secure a leg on the big cup.

This afternoon the skirmish will begin when the trials in the different events are pulled, the survivors to qualify for the finals.

All but the mile and two mile runners will try conditions to-day and considerable ground for deciding the championship will be based on the number of qualifying men each college secures.

**Michigan Entered in Meet.**

More zest is added to the annual meet this year than ever before because it is the first time that a comparison can be made between Eastern and Western college athletes. Michigan has entered the team and will be present with a team of ten men, the selfsame which won the championship of the West.

Many believe that the Wolverines from Michigan will win the meet, because of the strength of the men in their events and the knowledge that Keene Fitzpatrick always sends a well coached team to championship affairs, but, on the other hand, if does not look reasonable that a small team can come out of the West for the first time and gain leading honors from the elite of the Eastern universities, whose array of athletes is something to marvel at.

Michigan may be a contender, but it is pure optimism to expect more.

The most likely contest for first place this year is the University of Pennsylvania, and if it is possible that old Mike Murphy may come into his own and be the King of college trainers once more, a place he has been forced to relinquish to John Moakley of Cornell for the past couple of years.

Mr. Murphy has the point winners this year, if they will live up to expectations. Form is about the only way that the result can be judged, and in this respect his team stands out most prominently.

**Penn. Strong in Sprints.**

Penn's strongsuit is in the sprints and a duplication of the sixteen points won last year in the 100 and 220-yard dashes means a wedge in result, which will be hard for the other colleges to break up. With the dashes going to Penn it is a safe bet that the 440-yard dash goes the same way with such a consistent wonder as Taylor running. If Taylor decides to run the half-mile there will be more points for Red and Blue.

Again, in the mile, Hoskins, the crack Penn distance runner is assured first place if he runs true form, as he has already beaten the existing intercollegiate record. Hoskins also has a fine mark for the half-mile and would run it if he thought it best if he runs the event.

Five points in the high jump is also accorded to Penn, with Moffit going over six feet. His only rival will be Marshall of Yale. Then Penn is likely to get points in the pole vault and the hammer throw, so that the outlook is decidedly in favor of the Pennsylvania College if they succeed in their best performances. The fact that Mike Murphy has the greatest reputation of turning out sprinters would be a good guarantee that the dashes are considered safe.

**Cornell May Be Dark Horse.**

Cornell cannot be counted out of the running by any means, and the surprises that Trainer Moakley sprung the last two years is still fresh in the memory of those who saw the games. He is likely to have something up his sleeve for the occasion, yet he is quoted as saying that less than thirty points would win the meet, when the Cornell team got away with thirty-four in 1905. The fact that he thinks his team will score at least twenty-seven would tend to show that from his standpoint the battle would be waged nearer than ever and the winning team will not have any too much margin at the end.

From every angle the competition appears to be the hardest to follow and promises the closest fight that has been on Cambridge track.

Michigan will be the biggest thorn in the side of Cornell if her distance runners are as formidable as their records would credit, as the Illinois's mainstay is on the track in the middle and long distance runs, and through those mediums were able to win the championship two years straight.

## DOVES OPEN SEASON IN PHILADELPHIA TODAY

BATTING ORDER.

| BOSTON. | PHILADELPHIA. |
|---|---|
| Tenney, 1b. | Thomas, c.f. |
| Bunnell, c.f. | Knabe, 2b. |
| Howard, l.f. | Titus, r.f. |
| Bates, r.f. | Mercer, l.f. |
| Hitchey, 2b. | Brandfield, 1b. |
| Heath, 3b. | Courtney, 3b. |
| Bridwell, s.s. | Doolin, s.s. |
| Needham, c. | Smith, c. |
| Pfeffer, p. | Sparks, p. |

Special to the Boston American.

PHILADELPHIA, May 31.—After having had a long session on their home grounds in Boston, the Doves came here to-day for the opening game of a series of three, after which they will leave for the West for an arduous trip.

Manager Tenney is confident that his team will win two out of three in this city, which will be going some, as the Quakers are having a good start this year, as they manifested against the Giants.

Pfeffer will probably do the twirling for the Bostons this afternoon, while Sparks will probably pitch for the home team.

### NATIONAL LEAGUE

HOW THE CLUBS STAND.

| | Won | Lost | P.C. |
|---|---|---|---|
| Chicago | 29 | 12 | .784 |
| New York | 28 | 9 | .757 |
| Philadelphia | 21 | 14 | .600 |
| Pittsburg | 19 | 15 | .545 |
| BOSTON | 12 | 22 | .405 |
| Cincinnati | 13 | 23 | .361 |
| St. Louis | 10 | 29 | .256 |
| Brooklyn | 10 | 27 | .270 |

Games Scheduled To-day.

Boston at Philadelphia.
Brooklyn at New York.
Chicago at Pittsburg.
Cincinnati at St. Louis.

GAMES YESTERDAY.

Boston 4, Brooklyn 0 (a. m.).
Brooklyn 4, Boston 3 (p. m., 14 innings).
Chicago 6, Pittsburg 4 (a. m.).
Chicago 7, Pittsburg 1 (p. m.).
Philadelphia 5, New York 2 (a. m.).
New York 6, Philadelphia 1 (p. m.).
Cincinnati 7, St. Louis 5 (a. m., 15 innings).
Cincinnati 2, St. Louis 1 (p. m.).

## "STAHL DAY" ON JUNE 13

All arrangements have been completed for a benefit to the widow of Chick Stahl at the Boston American grounds on June 13, when the Pilgrims will play the Providence nine of the Eastern League, and the entire proceeds will be donated for the purpose named.

Owner John Taylor of the Americans has had the plan in mind for some time, and June 13 being the first open date at home he conferred with owners Fred Doe and Hugo Duffy of Providence, who immediately fell in with the scheme.

Furthermore, Messrs. Doe and Duffy declare that they will pay all expenses of bringing their team here from Toronto, so that Mrs. Stahl will receive every cent at the gate.

"Stahl Day" is certain to be a red letter occasion for the fans, by giving them the opportunity of paying their respects to the memory of the popular ex-manager of the Americans whose sad death is fresh in the minds of all.

### N. E. LEAGUE RESULTS.

MORNING GAMES.

At New Bedford—New Bedford, 6; Fall River, 2.
At Lowell—Lowell, 7; Lynn, 2.
At Worcester—Worcester, 5; Haverhill, 4.
At Lawrence—Brockton, 2; Lawrence, 1.

AFTERNOON GAMES.

At Lynn—Lynn, 3; Lowell, 2 (11 innings).
At Haverhill—Worcester, 7; Haverhill, 6.
At Brockton—Brockton, 4; Lawrence, 1.
At Fall River—Fall River, 6; New Bedford, 0.

### CONN. LEAGUE RESULTS.

MORNING GAMES.

At New London—Norwich, 9; New London, 3.
At Hartford—Hartford, 9; New Haven, 3.
At Holyoke—Springfield, 4; Holyoke, 2.
At Bridgeport—Waterbury, 4; Bridgeport, 2.

AFTERNOON GAMES.

At New Haven—Hartford, 7; New Haven, 4.
At Bridgeport—Waterbury, 4; Bridgeport, 1.
At Norwich—Norwich, 7; New London, 5.
At Springfield—Holyoke, 4; Springfield, 3.

## SCHRECK WINS A FAST BOUT WITH MARVIN HART

TONOPAH, Nev., May 31.—Ten thousand spectators, among them a large number of women, saw Mike Schreck of Cincinnati smash down Marvin Hart's guard early in the battle last night and batter him to the heat in twenty rounds of gruelling fighting. Fierce rushes and tremendous body punches marked the contest from the start.

With their men staggering under the terrific drubbing he was receiving, and his right hand broken, the seconds of the great while heavyweight champion of the world threw up the sponge in the twenty-first round as a signal that they had had enough.

The ending of the bout was as much a surprise as might be supposed, judging from the howl that went up from the ringside, but at that it was a good fight while it lasted, who have seen Hart in action before it was manifest that the Kentuckian has not improved. Hart showed about as much gameness as a hippopotamus. He did not show victory mark, but we won the crowd by his magnificent courage.

**Hart's Courage Supreme.**

Time and time again the big lad from the Blue Grass State went down under the fierce rushes and the heart-breaking punches of Schreck, but he vindicated the reputation of his native State by coming back for more. Only the gameness of the white feather. Hart displayed at times spots of what might have been near-science, but these spots were very few. During most of the fighting he just hammered the Kentuckian at will, and it was seldom that Marvin came back hard enough to do damage.

Schreck proved early in the fight that he was the more clever. It was apparent that Hart wanted to end the fight quickly, and he rushed in from the outset with a swings with right and left in an effort to land the knockout.

**Schreck Fights Like Tiger.**

Hart's tactics took Mike off his feet but he soon recovered and succeeded throughout the fight in checking Hart's swings. In the twentieth period the Dutchman went in to finish things. Hart was on the ropes most of the time in this round and though he came back gamely he was all in when the gong sounded. At the opening of the twenty-first Schreck flew at Hart like a tiger and Hart was unable to raise his hands in defence. Schreck's towel was flung from Hart's corner into the ring and George Siler pointed to Schreck as the winner.

After the fight the management announced that Hart had broken his right hand in the eleventh round. The fight was a good one to watch and the spectators were given a run for their money.

Barney Reynolds, manager of Bill Squires, was at the ringside. He was not very outspoken in his opinions, but intimated that he did not fear Schreck in a match with Squires.

The fight was notable from the standpoint of the number of women who came to see it. A good crowd was on hand to witness the mill, and it is estimated that in the neighborhood of $15,000 passed by the box office.

After the fight Hart's hand was examined by a local physician, who said that two of the small bones at the back of the right hand had been fractured. Hart declares he wants a return match.

## BIG SPEEDWAY MATINEE CARD

Another big card has been arranged by the Dorchester Gentlemen's Driving Club for to-morrow's matinee on the Franklin Field speedway. The events:

Class A, trotting—Alto L., b. g., H. C. Thayer; The Weldman, ch. g., W. J. Bates; Indra Pauls, b. g., G. A. French.

Class B, trottings—La Gaiizelle, b. m., F. O. Guild; Lady Madison, b. m., P. J. Fitzgerald.

Class C, trotting—Roberta, b. m., J. M. E. Morrill; Oakland Kking, ch. s., E. L. Hopkins; Montita, b. m., John Hood.

Class D, trotting—J. W. L., ch. g., J. W. Linehan; Rex, b. g., S. M. Johnson.

Class E, trotting—King, b. m., R. Wilder; Belle Wilkes, b. m., J. W. Mahoney.

Class F, trotting—Bobby, b. g. (5), C. H. Myers; Rex, b. g. (5), R. De Voe.

Class G, trotting—Dan Patch 2, b. g., A. J. Logg; Lady Lyndhurst, b. m., J. Fisher.

Class H, pacing—Mattoon, blk. g., P. C. Bisset; Lady Ellen, b. m., Pennsylvania, L.

Class I, pacing—Bodewine, b. g., J. W. Linehan; Highland Boy, b. g., Mrs. Mary Bagley.

Class J, pacing—Hopsmith, b. m., F. H. Bellows; Cyclone, b. g., H. H. Bellows.

Class K, pacing—Broadview Boon, b. g., L. S. Bowditch; Lady Ellen, b. m., Pennsylvania, L.

Class L, pacing—Lady Bodewine, b. m., F. W. Bodewine; Rex, b. g., J. S. Berry.

Class M, pacing—Hopsmith, b. m., F. H. Bellows; Cyclone, b. g., H. H. Bellows.

Class N, pacing—Broadview Boon, b. g., L. S. Bowditch; Lady Madison, b. m., P. J. Fitzgerald.

Class O, pacing—Lady Bodewine, b. m., F. W. Bodewine; Rex, b. g., J. S. Berry.

Class P, pacing—Mattoon, blk. g., P. C. Bisset; Lady Ellen, b. m., Pennsylvania, L.

Class Q, pacing—Bodewine, b. g., J. W. Linehan; Highland Boy, b. g., Mrs. Mary Bagley.

Class R, pacing—Hopsmith, b. m., F. H. Bellows; Cyclone, b. g., H. H. Bellows.

Class S, pacing—Broadview Boon, b. g., L. S. Bowditch; Lady Madison, b. m., P. J. Fitzgerald.

Class T, pacing—Lady Bodewine, b. m., F. W. Bodewine; Rex, b. g., J. S. Berry.

Class U, pacing—Mattoon, blk. g., P. C. Bisset; Lady Ellen, b. m., Pennsylvania, L.

Class V, pacing—Bodewine, b. g., J. W. Linehan; Highland Boy, b. g., Mrs. Mary Bagley.

Class W, pacing—Hopsmith, b. m., F. H. Bellows; Cyclone, b. g., H. H. Bellows.

Class X, pacing—Broadview Boon, b. g., L. S. Bowditch; Lady Madison, b. m., P. J. Fitzgerald.

Class Y, pacing—Lady Bodewine, b. m., F. W. Bodewine; Rex, b. g., J. S. Berry.

Class Z, pacing—Mattoon, blk. g., P. C. Bisset; Lady Ellen, b. m., Pennsylvania, L.

Class AA, pacing—Bodewine, b. g., J. W. Linehan; Highland Boy, b. g., Mrs. Mary Bagley.

Class BB, pacing—Hopsmith, b. m., F. H. Bellows; Cyclone, b. g., H. H. Bellows.

Class CC, pacing—Broadview Boon, b. g., L. S. Bowditch; Lady Madison, b. m., P. J. Fitzgerald.

Class DD, pacing—Lady Bodewine, b. m., F. W. Bodewine; Rex, b. g., J. S. Berry.

Class EE, pacing—Mattoon, blk. g., P. C. Bisset; Lady Ellen, b. m., Pennsylvania, L.

Class FF, pacing—Bodewine, b. g., J. W. Linehan; Highland Boy, b. g., Mrs. Mary Bagley.

Class GG, pacing—Hopsmith, b. m., F. H. Bellows; Cyclone, b. g., H. H. Bellows.

Class HH, pacing—Broadview Boon, b. g., L. S. Bowditch; Lady Madison, b. m., P. J. Fitzgerald.

Class II, pacing—Lady Bodewine, b. m., F. W. Bodewine; Rex, b. g., J. S. Berry.

Class JJ, pacing—Mattoon, blk. g., P. C. Bisset; Lady Ellen, b. m., Pennsylvania, L.

Class KK, pacing—Bodewine, b. g., J. W. Linehan; Highland Boy, b. g., Mrs. Mary Bagley.

Class LL, pacing—Hopsmith, b. m., F. H. Bellows; Cyclone, b. g., H. H. Bellows.

Class MM, pacing—Broadview Boon, b. g., L. S. Bowditch; Lady Madison, b. m., P. J. Fitzgerald.

Class NN, pacing—Lady Bodewine, b. m., F. W. Bodewine; Rex, b. g., J. S. Berry.

Class OO, pacing—Mattoon, blk. g., P. C. Bisset; Lady Ellen, b. m., Pennsylvania, L.

Class PP, pacing—Bodewine, b. g., J. W. Linehan; Highland Boy, b. g., Mrs. Mary Bagley.

Class QQ, pacing—Hopsmith, b. m., F. H. Bellows; Cyclone, b. g., H. H. Bellows.

Class RR, pacing—Broadview Boon, b. g., L. S. Bowditch; Lady Madison, b. m., P. J. Fitzgerald.

Class SS, pacing—Lady Bodewine, b. m., F. W. Bodewine; Rex, b. g., J. S. Berry.

Class TT, pacing—Mattoon, blk. g., P. C. Bisset; Lady Ellen, b. m., Pennsylvania, L.

Class UU, pacing—Bodewine, b. g., J. W. Linehan; Highland Boy, b. g., Mrs. Mary Bagley.

Class VV, pacing—Hopsmith, b. m., F. H. Bellows; Cyclone, b. g., H. H. Bellows.

Class WW, pacing—Broadview Boon, b. g., L. S. Bowditch; Lady Madison, b. m., P. J. Fitzgerald.

Class XX, pacing—Lady Bodewine, b. m., F. W. Bodewine; Rex, b. g., J. S. Berry.

Class YY, pacing—Mattoon, blk. g., P. C. Bisset; Lady Ellen, b. m., Pennsylvania, L.

Class ZZ, pacing—Bodewine, b. g., J. W. Linehan; Highland Boy, b. g., Mrs. Mary Bagley.

Class AAA, pacing—Hopsmith, b. m., F. H. Bellows; Cyclone, b. g., H. H. Bellows.

Class BBB, pacing—Broadview Boon, b. g., L. S. Bowditch; Lady Madison, b. m., P. J. Fitzgerald.

Class CCC, pacing—Lady Bodewine, b. m., F. W. Bodewine; Rex, b. g., J. S. Berry.

Class DDD, pacing—Mattoon, blk. g., P. C. Bisset; Lady Ellen, b. m., Pennsylvania, L.

Class EEE, pacing—Bodewine, b. g., J. W. Linehan; Highland Boy, b. g., Mrs. Mary Bagley.

Class FFF, pacing—Hopsmith, b. m., F. H. Bellows; Cyclone, b. g., H. H. Bellows.

Class GGG, pacing—Broadview Boon, b. g., L. S. Bowditch; Lady Madison, b. m., P. J. Fitzgerald.

Class HHH, pacing—Lady Bodewine, b. m., F. W. Bodewine; Rex, b. g., J. S. Berry.

Class III, pacing—Mattoon, blk. g., P. C. Bisset; Lady Ellen, b. m., Pennsylvania, L.

Class JJJ, pacing—Bodewine, b. g., J. W. Linehan; Highland Boy, b. g., Mrs. Mary Bagley.

Class KKK, pacing—Hopsmith, b. m., F. H. Bellows; Cyclone, b. g., H. H. Bellows.

Class LLL, pacing—Broadview Boon, b. g., L. S. Bowditch; Lady Madison, b. m., P. J. Fitzgerald.

Class MMM, pacing—Lady Bodewine, b. m., F. W. Bodewine; Rex, b. g., J. S. Berry.

Class NNN, pacing—Mattoon, blk. g., P. C. Bisset; Lady Ellen, b. m., Pennsylvania, L.

Class OOO, pacing—Bodewine, b. g., J. W. Linehan; Highland Boy, b. g., Mrs. Mary Bagley.

Class PPP, pacing—Hopsmith, b. m., F. H. Bellows; Cyclone, b. g., H. H. Bellows.

Class QQQ, pacing—Broadview Boon, b. g., L. S. Bowditch; Lady Madison, b. m., P. J. Fitzgerald.

Class RRR, pacing—Lady Bodewine, b. m., F. W. Bodewine; Rex, b. g., J. S. Berry.

Class SSS, pacing—Mattoon, blk. g., P. C. Bisset; Lady Ellen, b. m., Pennsylvania, L.

Class TTT, pacing—Bodewine, b. g., J. W. Linehan; Highland Boy, b. g., Mrs. Mary Bagley.

Class UUU, pacing—Hopsmith, b. m., F. H. Bellows; Cyclone, b. g., H. H. Bellows.

Class VVV, pacing—Broadview Boon, b. g., L. S. Bowditch; Lady Madison, b. m., P. J. Fitzgerald.

Class WWW, pacing—Lady Bodewine, b. m., F. W. Bodewine; Rex, b. g., J. S. Berry.

Class XXX, pacing—Mattoon, blk. g., P. C. Bisset; Lady Ellen, b. m., Pennsylvania, L.

Class YYY, pacing—Bodewine, b. g., J. W. Linehan; Highland Boy, b. g., Mrs. Mary Bagley.

Class ZZZ, pacing—Hopsmith, b. m., F. H. Bellows; Cyclone, b. g., H. H. Bellows.

Class AAAA, pacing—Broadview Boon, b. g., L. S. Bowditch; Lady Madison, b. m., P. J. Fitzgerald.

Class BBBB, pacing—Lady Bodewine, b. m., F. W. Bodewine; Rex, b. g., J. S. Berry.

Class CCCC, pacing—Mattoon, blk. g., P. C. Bisset; Lady Ellen, b. m., Pennsylvania, L.

Class DDDD, pacing—Bodewine, b. g., J. W. Linehan; Highland Boy, b. g., Mrs. Mary Bagley.

Class EEEE, pacing—Hopsmith, b. m., F. H. Bellows; Cyclone, b. g., H. H. Bellows.

Class FFFF, pacing—Broadview Boon, b. g., L. S. Bowditch; Lady Madison, b. m., P. J. Fitzgerald.

Class GGGG, pacing—Lady Bodewine, b. m., F. W. Bodewine; Rex, b. g., J. S. Berry.

Class HHHH, pacing—Mattoon, blk. g., P. C. Bisset; Lady Ellen, b. m., Pennsylvania, L.

Class IIII, pacing—Bodewine, b. g., J. W. Linehan; Highland Boy, b. g., Mrs. Mary Bagley.

Class JJJJ, pacing—Hopsmith, b. m., F. H. Bellows; Cyclone, b. g., H. H. Bellows.

Class KKKK, pacing—Broadview Boon, b. g., L. S. Bowditch; Lady Madison, b. m., P. J. Fitzgerald.

Class LLLL, pacing—Lady Bodewine, b. m., F. W. Bodewine; Rex, b. g., J. S. Berry.

Class MMMM, pacing—Mattoon, blk. g., P. C. Bisset; Lady Ellen, b. m., Pennsylvania, L.

Class NNNN, pacing—Bodewine, b. g., J. W. Linehan; Highland Boy, b. g., Mrs. Mary Bagley.

Class OOOO, pacing—Hopsmith, b. m., F. H. Bellows; Cyclone, b. g., H. H. Bellows.

Class PPPP, pacing—Broadview Boon, b. g., L. S. Bowditch; Lady Madison, b. m., P. J. Fitzgerald.

Class QQQQ, pacing—Lady Bodewine, b. m., F. W. Bodewine; Rex, b. g., J. S. Berry.

Class RRRR, pacing—Mattoon, blk. g., P. C. Bisset; Lady Ellen, b. m., Pennsylvania, L.

Class SSSS, pacing—Bodewine, b. g., J. W. Linehan; Highland Boy, b. g., Mrs. Mary Bagley.

Class TTTT, pacing—Hopsmith, b. m., F. H. Bellows; Cyclone, b. g., H. H. Bellows.

Class UUUU, pacing—Broadview Boon, b. g., L. S. Bowditch; Lady Madison, b. m., P. J. Fitzgerald.

Class VVVV, pacing—Lady Bodewine, b. m., F. W. Bodewine; Rex, b. g., J. S. Berry.

Class WWWW, pacing—Mattoon, blk. g., P. C. Bisset; Lady Ellen, b. m., Pennsylvania, L.

Class XXXX, pacing—Bodewine, b. g., J. W. Linehan; Highland Boy, b. g., Mrs. Mary Bagley.

Class YYYY, pacing—Hopsmith, b. m., F. H. Bellows; Cyclone, b. g., H. H. Bellows.

Class ZZZZ, pacing—Broadview Boon, b. g., L. S. Bowditch; Lady Madison, b. m., P. J. Fitzgerald.

Class AAAAA, pacing—Lady Bodewine, b. m., F. W. Bodewine; Rex, b. g., J. S. Berry.

Class BBBBB, pacing—Mattoon, blk. g., P. C. Bisset; Lady Ellen, b. m., Pennsylvania, L.

Class CCCCC, pacing—Bodewine, b. g., J. W. Linehan; Highland Boy, b. g., Mrs. Mary Bagley.

Class DDDDD, pacing—Hopsmith, b. m., F. H. Bellows; Cyclone, b. g., H. H. Bellows.

Class EEEEE, pacing—Broadview Boon, b. g., L. S. Bowditch; Lady Madison, b. m., P. J. Fitzgerald.

Class FFFFF, pacing—Lady Bodewine, b. m., F. W. Bodewine; Rex, b. g., J. S. Berry.

Class GGGGG, pacing—Mattoon, blk. g., P. C. Bisset; Lady Ellen, b. m., Pennsylvania, L.

Class HHHHH, pacing—Bodewine, b. g., J. W. Linehan; Highland Boy, b. g., Mrs. Mary Bagley.

Class IIIII, pacing—Hopsmith, b. m., F. H. Bellows; Cyclone, b. g., H. H. Bellows.

Class JJJJJ, pacing—Broadview Boon, b. g., L. S. Bowditch; Lady Madison, b. m., P. J. Fitzgerald.

Class KKKKK, pacing—Lady Bodewine, b. m., F. W. Bodewine; Rex, b. g., J. S. Berry.

Class LLLLL, pacing—Mattoon, blk. g., P. C. Bisset; Lady Ellen, b. m., Pennsylvania, L.

Class MMMMM, pacing—Bodewine, b. g., J. W. Linehan; Highland Boy, b. g., Mrs. Mary Bagley.

Class NNNNN, pacing—Hopsmith, b. m., F. H. Bellows; Cyclone, b. g., H. H. Bellows.

Class OOOOO, pacing—Broadview Boon, b. g., L. S. Bowditch; Lady Madison, b. m., P. J. Fitzgerald.

Class PPPPP, pacing—Lady Bodewine, b. m., F. W. Bodewine; Rex, b. g., J. S. Berry.

Class QQQQQ, pacing—Mattoon, blk. g., P. C. Bisset; Lady Ellen, b. m., Pennsylvania, L.

Class RRRRR, pacing—Bodewine, b. g., J. W. Linehan; Highland Boy, b. g., Mrs. Mary Bagley.

Class SSSSS, pacing—Hopsmith, b. m., F. H. Bellows; Cyclone, b. g., H. H. Bellows.

Class TTTTT, pacing—Broadview Boon, b. g., L. S. Bowditch; Lady Madison, b. m., P. J. Fitzgerald.

Class UUUUU, pacing—Lady Bodewine, b. m., F. W. Bodewine; Rex, b. g., J. S. Berry.

Class VVVVV, pacing—Mattoon, blk. g., P. C. Bisset; Lady Ellen, b. m., Pennsylvania, L.

Class WWWWW, pacing—Bodewine, b. g., J. W. Linehan; Highland Boy, b. g., Mrs. Mary Bagley.

Class XXXXX, pacing—Hopsmith, b. m., F. H. Bellows; Cyclone, b. g., H. H. Bellows.

Class YYYYY, pacing—Broadview Boon, b. g., L. S. Bowditch; Lady Madison, b. m., P. J. Fitzgerald.

Class ZZZZZ, pacing—Lady Bodewine, b. m., F. W. Bodewine; Rex, b. g., J. S. Berry.

Class AAAAAA, pacing—Mattoon, blk. g., P. C. Bisset; Lady Ellen, b. m., Pennsylvania, L.

Class BBBBBB, pacing—Bodewine, b. g., J. W. Linehan; Highland Boy, b. g., Mrs. Mary Bagley.

Class CCCCCC, pacing—Hopsmith, b. m., F. H. Bellows; Cyclone, b. g., H. H. Bellows.

Class DDDDDD, pacing—Broadview Boon, b. g., L. S. Bowditch; Lady Madison, b. m., P. J. Fitzgerald.

Class EEEEEE, pacing—Lady Bodewine, b. m., F. W. Bodewine; Rex, b. g., J. S. Berry.

Class FFFFFF, pacing—Mattoon, blk. g., P. C. Bisset; Lady Ellen, b. m., Pennsylvania, L.

Class GGGGGG, pacing—Bodewine, b. g., J. W. Linehan; Highland Boy, b. g., Mrs. Mary Bagley.

Class HHHHHH, pacing—Hopsmith, b. m., F. H. Bellows; Cyclone, b. g., H. H. Bellows.

Class IIIIII, pacing—Broadview Boon, b. g., L. S. Bowditch; Lady Madison, b. m., P. J. Fitzgerald.

Class JJJJJJ, pacing—Lady Bodewine, b. m., F. W. Bodewine; Rex, b. g., J. S. Berry.

Class KKKKKK, pacing—Mattoon, blk. g., P. C. Bisset; Lady Ellen, b. m., Pennsylvania, L.

Class LLLLLL, pacing—Bodewine, b. g., J. W. Linehan; Highland Boy, b. g., Mrs. Mary Bagley.

Class MMMMMM, pacing—Hopsmith, b. m., F. H. Bellows; Cyclone, b. g., H. H. Bellows.

Class NNNNNN, pacing—Broadview Boon, b. g., L. S. Bowditch; Lady Madison, b. m., P. J. Fitzgerald.

Class OOOOOO, pacing—Lady Bodewine, b. m., F. W. Bodewine; Rex, b. g., J. S. Berry.

Class PPPPPP, pacing—Mattoon, blk. g., P. C. Bisset; Lady Ellen, b. m., Pennsylvania, L.

Class QQQQQQ, pacing—Bodewine, b. g., J. W. Linehan; Highland Boy, b. g., Mrs. Mary Bagley.

Class RRRRRR, pacing—Hopsmith, b. m., F. H. Bellows; Cyclone, b. g., H. H. Bellows.

Class SSSSSS, pacing—Broadview Boon, b. g., L. S. Bowditch; Lady Madison, b. m., P. J. Fitzgerald.

Class TTTTTT, pacing—Lady Bodewine, b. m., F. W. Bodewine; Rex, b. g., J. S. Berry.

Class UUUUUU, pacing—Mattoon, blk. g., P. C. Bisset; Lady Ellen, b. m., Pennsylvania, L.

Class VVVVVV, pacing—Bodewine, b. g., J. W. Linehan; Highland Boy, b. g., Mrs. Mary Bagley.

Class WWWWWW, pacing—Hopsmith, b. m., F. H. Bellows; Cyclone, b. g., H. H. Bellows.

Class XXXXXX, pacing—Broadview Boon, b. g., L. S. Bowditch; Lady Madison, b. m., P. J. Fitzgerald.

Class YYYYYY, pacing—Lady Bodewine, b. m., F. W. Bodewine; Rex, b. g., J. S. Berry.

Class ZZZZZZ, pacing—Mattoon, blk. g., P. C. Bisset; Lady Ellen, b. m., Pennsylvania, L.

Class AAAAAAA, pacing—Bodewine, b. g., J. W. Linehan; Highland Boy, b. g., Mrs. Mary Bagley.

Class BBBBBBB, pacing—Hopsmith, b. m., F. H. Bellows; Cyclone, b. g., H. H. Bellows.

Class CCCCCCC, pacing—Broadview Boon, b. g., L. S. Bowditch; Lady Madison, b. m., P. J. Fitzgerald.

Class DDDDDDD, pacing—Lady Bodewine, b. m., F. W. Bodewine; Rex, b. g., J. S. Berry.

Class EEEEEEE, pacing—Mattoon, blk. g., P. C. Bisset; Lady Ellen, b. m., Pennsylvania, L.

Class FFFFFFF, pacing—Bodewine, b. g., J. W. Linehan; Highland Boy, b. g., Mrs. Mary Bagley.

Class GGGGGGG, pacing—Hopsmith, b. m., F. H. Bellows; Cyclone, b. g., H. H. Bellows.

Class HHHHHHH, pacing—Broadview Boon, b. g., L. S. Bowditch; Lady Madison, b. m., P. J. Fitzgerald.

Class IIIIIII, pacing—Lady Bodewine, b. m., F. W. Bodewine; Rex, b. g., J. S. Berry.

Class JJJJJJJ, pacing—Mattoon, blk. g., P. C. Bisset; Lady Ellen, b. m., Pennsylvania, L.

Class KKKKKKK, pacing—Bodewine, b. g., J. W. Linehan; Highland Boy, b. g., Mrs. Mary Bagley.

Class LLLLLLL, pacing—Hopsmith, b. m., F. H. Bellows; Cyclone, b. g., H. H. Bellows.

Class MMMMMMM, pacing—Broadview Boon, b. g., L. S. Bowditch; Lady Madison, b. m., P. J. Fitzgerald.

Class NNNNNNN, pacing—Lady Bodewine, b. m., F. W. Bodewine; Rex, b. g., J. S. Berry.

Class OOOOOOO, pacing—Mattoon, blk. g., P. C. Bisset; Lady Ellen, b. m., Pennsylvania, L.

Class PPPPPPP, pacing—Bodewine, b. g., J. W. Linehan; Highland Boy, b. g., Mrs. Mary Bagley.

Class QQQQQQQ, pacing—Hopsmith, b. m., F. H. Bellows; Cyclone, b. g., H. H. Bellows.

Class RRRRRRR, pacing—Broadview Boon, b. g., L. S. Bowditch; Lady Madison, b. m., P. J. Fitzgerald.

Class SSSSSSS, pacing—Lady Bodewine, b. m., F. W. Bodewine; Rex, b. g., J. S. Berry.

Class TTTTTTT, pacing—Mattoon, blk. g., P. C. Bisset; Lady Ellen, b. m., Pennsylvania, L.

Class UUUUUUU, pacing—Bodewine, b. g., J. W. Linehan; Highland Boy, b. g., Mrs. Mary Bagley.

Class VVVVVVV, pacing—Hopsmith, b. m., F. H. Bellows; Cyclone, b. g., H. H. Bellows.

Class WWWWWWW, pacing—Broadview Boon, b. g., L. S. Bowditch; Lady Madison, b. m., P. J. Fitzgerald.

Class XXXXXXX, pacing—Lady Bodewine, b. m., F. W. Bodewine; Rex, b. g., J. S. Berry.

Class YYYYYYY, pacing—Mattoon, blk. g., P. C. Bisset; Lady Ellen, b. m., Pennsylvania, L.

Class ZZZZZZZ, pacing—Bodewine, b. g., J. W. Linehan; Highland Boy, b. g., Mrs. Mary Bagley.

Class AAAAAAAA, pacing—Hopsmith, b. m., F. H. Bellows; Cyclone, b. g., H. H. Bellows.

Class BBBBBBBB, pacing—Broadview Boon, b. g., L. S. Bowditch; Lady Madison, b. m., P. J. Fitzgerald.

Class CCCCCCCC, pacing—Lady Bodewine, b. m., F. W. Bodewine; Rex, b. g., J. S. Berry.

Class DDDDDDDD, pacing—Mattoon, blk. g., P. C. Bisset; Lady Ellen, b. m., Pennsylvania, L.

Class EEEEEEEE, pacing—Bodewine, b. g., J. W. Linehan; Highland Boy, b. g., Mrs. Mary Bagley.

Class FFFFFFFF, pacing—Hopsmith, b. m., F. H. Bellows; Cyclone, b. g., H. H. Bellows.

Class GGGGGGGG, pacing—Broadview Boon, b. g., L. S. Bowditch; Lady Madison, b. m., P. J. Fitzgerald.

Class HHHHHHHH, pacing—Lady Bodewine, b. m., F. W. Bodewine; Rex, b. g., J. S. Berry.

Class IIIIIIII, pacing—Mattoon, blk. g., P. C. Bisset; Lady Ellen, b. m., Pennsylvania, L.

Class JJJJJJJJ, pacing—Bodewine, b. g., J. W. Linehan; Highland Boy, b. g., Mrs. Mary Bagley.

Class KKKKKKKK, pacing—Hopsmith, b. m., F. H. Bellows; Cyclone, b. g., H. H. Bellows.

Class LLLLLLLL,

# MRS. GOULD IS ANGERED AT JEROME

Disgusted at District Attorney's Failure to Act, Arranges to Give Him Facts.

DECIDE MAIL CASE TO-DAY

By Boston American Leased Wire.

NEW YORK, May 31.—Friends of Mrs. Howard Gould declared yesterday that she was disgusted because District Attorney Jerome had not started a Grand Jury investigation to ascertain whether the law was being violated by any person paying members of the City Detective Bureau to spy on her. It was said she had instructed her counsel Clarence J. Shearn, to lay before the district attorney the names of many facts in the Gould divorce case which are considered a sufficient base for him to act upon.

Chief among these is the opening of Mrs. Gould's mail. United States District Attorney Stimson is being considered to decide as to whether the mail case lies within his jurisdiction, if it does not the matter is up to District Attorney Jerome. The city detectives have been at it for weeks and Federal laws have been violated.

Friends of Mrs. Gould declare that the anonymous statements to the effect that Mr. Gould would charge habitual intemperance on her part as his principal reason for deserting Mrs. Gould. These statements did not find their official backing of either Ike Lancey Nicoll or Mr. Gould, although inquiry could be directed to emanated from the office of Mr. Nicoll and were credited to a friend of Mr. Gould's.

In Mrs. Gould's behalf it was pointed out that the evident purpose was to credit Mr. Gould with a decided virtue, after him forego any attack on his wife, yet the "friend" who made the statement to the suit would contain a full story of how he tried on two occasions to find a single fact against Mrs. Gould. Her friends considered this ample reason for not bringing a counter suit.

## KING DINES JAP PRINCE.

LONDON, May 31.—Prince Fushimi, of Japan, was entertained at dinner by King Buckingham Palace yesterday by King Edward. He sails to-day for Canada.


PIANOS AND ORGANS.

## Roxbury Storage Salesrooms

WHERE BRAINY ECONOMICAL PEOPLE BUY ANY MAKE PIANO—RIGHT

A great many people are ignorant of the fact that one best possible opportunity to buy a piano at the lowest possible price is to go to the Roxbury Storage Salesrooms. Here the finest pianos that were made go to be sold at auction. Here the best makers in the world send pianos at that in the past have been sold for prices almost impossible low. New and second hand pianos are sold regardless of prices.

Pianos go for prices much lower than an auction would bring. There is no one to bid at a piano storage auctioneer, the price is simply put down, first come, first served, and the earliest, economical man or woman who wants to buy a piano economically, in fact more than economically, will watch the storage sales carefully.

Piano dealers and stores with their costly expenditures, their high salaried sales agents, their sellers' commissions, etc., are no place for the economical piano buyer to go. Take the trouble to look around a little, go to where the prices are not so high and buy your piano right.

Bargains Beginning Monday, May 27

We would advise you to make up your mind to buy your Piano this coming week as soon as circumstances will allow you. There were not enough Pianos in the lot for last though Saturday, May 25, and we do not expect there will be enough for the week of Monday—Pianos who get in early for Monday, Tuesday, Wednesday and Thursday get tremendous bargains—Every Piano is tuned by our expert and is at concert pitch before coming into our salesrooms. Every Piano go see before being assured of its excellent condition.

THE BEST MAKERS—WHY PAY MORE?

Hallet & Davis Upright, $59.
Ivers & Pond Upright, $95.
Chickering Upright, $63.
Vose Upright, $65.
Vose Upright, $66.
Steinway Piano, $50.
Emerson Upright, $85.
Chickering Upright, $70.
Chickering Upright, $30.
Ivers & Pond Upright, $70.
McPhail Upright, $40.
Knabe, $110.
Webber Upright, $60.
Merrill Upright, $90.

$5.00 Down; $1.00 a Week

3 MONTHS' LESSONS FREE

Given by evening pupils having a piano sold at this week—the finest instruction possible.

J. P. COLLINS, Prop. 725 Shawmut av. Take any Washington st. c. to Williams st.

WE WILL SELL YOU ANY MAKE PIANO $1 Down and $1 a Week. Every other dealer asking part cash. Don't be deceived by this. Write us a postal and we will give you some of the best bargains in BARNARD'S Piano Mfg. Co., 607 Washington st., cor. Boylston st., Boston.

EIGHTY-FOUR uprights and last week we honestly got tired at 6 p. m. taking money and selling pianos and leaving, 27 upright record from our road Saturday, and we shall try and dispose of 100 uprights and 50 grands this week—Hallet & Davis, Ivers & Pond, Miller, Cable, Emerson, Kimball, Hallet & Davis, Cable, Steinway, Mason & Hamlin, Chickering, mahogany and oak, second-hand, but good as new, $150 to most stores go with the second, mover, $175 to $200 to most stores go with the second, mover, $225 to $250 to most stores go with the second, mover. BLAKE'S, 504 Washington st., cor. Essex, Syracuse. BLAKE'S.

WANTED—Second-hand Mason & Hamlin piano or any standard make pianos for upright; will pay cash. Address S 931, Boston American.


## KING DINES JAP PRINCE.

LONDON, May 31.—Prince Fushimi, of Japan, was entertained at dinner by King Edward at Buckingham Palace yesterday by King Edward. He sails to-day for Canada.

## DEATH NOTICES.

BARRY—In Revere, May 28, Elizabeth A., beloved daughter of Elizabeth (nee Gubner) and the late Thomas Barry.

Funeral from her residence, 9 Bowdoin av., Revere, on Friday, May 31, at 8 o'clock, thence to the Church of the Immaculate Conception, Beach st., Saugus, at 9 o'clock. Relatives and friends are kindly invited to attend.

CLEARY—At Quincy, May 29, Michael, beloved husband of the late Mary Cleary.

Funeral from his late residence, 1 Charter st., to be announced later.

ELLIS—At Chelsea Hospital, May 28, Helen E., wife of Edward J. Ellis, of Hyde Park.

Funeral from her late residence, Hyde Park, Friday, May 31, at 2 p. m. Relatives and friends invited.

FLANAGAN—In this city, May 29, Agnes C., beloved daughter of Margaret and the late Michael Flanagan, 18 years.

Funeral from her late residence, 650 Albany st., Friday, May 31, at 8:30 a. m., thence to High mass at Church of the Immaculate Conception, Harrison av., at 9 o'clock. Relatives and friends invited to attend.

FOLEY—At Revere, May 29, Norah, widow of Edward Foley.

Funeral from the residence of her daughter, Mrs. J. Flynn, 44 Jeffries st., Saturday, June 1, at 8:30 a. m., thence to St. Mary's Church, Charlestown, at 9 o'clock. Relatives and friends respectfully invited to attend.

GERRISH—At Hull, May 29, Mary C., wife of Israel H. Gerrish, aged 70 years.

Funeral from her late residence, Saturday, at 2 p. m.

GUILD—At Revere, May 28, Mary E., beloved wife of Charles B. Guild, and daughter of Nicholas and Ann Ryan, aged 39 years.

Funeral from her late residence, 25 Hale st., Revere, Friday, May 31, at 8:30 a. m., thence to St. Mary's Church, Revere, at 9 o'clock. Relatives and friends invited to attend.

KELLY—In Boston, May 29, Charles F., husband of Catherine Kelley.

Funeral from his late residence, 23 Woodward st., Saturday, June 1, at 8:15. High mass of requiem at St. Peter's Church at 9 o'clock. Relatives and friends invited.

MAGUIRE—In South Boston, May 29, Catharine, widow of Daniel Maguire.

Funeral from 156 I st., Friday, May 31, at 8:30. Solemn requiem high mass at Sacred Heart Church at 9. Relatives and friends are invited.

NUGENT—In Roxbury, suddenly, May 29, beloved husband of Bridget Nugent (nee Grace).

Funeral from his late residence, 2240 Columbus av., Saturday, June 1, at 8:30 a. m. Solemn high mass of requiem at St. Patrick's Church, Roxbury, at 9 o'clock. Relatives and friends are invited. Interment in Holyhood Cemetery. Lodge 508, B. P. O. E., also Roxbury Council, K. of C., are invited to attend. Kindly omit flowers. New York and Brooklyn papers please copy.

PATEN—In Medford, May 29, Lillian F., beloved niece of Mary L. McNamara.

Funeral from her residence, 7 Lee ave., 29 Linwood st., Roxbury. Requiem high mass at St. Salome's Church, Medford, at 9 o'clock.

PARKELEE—In this city, at Hotel Bellevue, April 28, William Ferguson.

Funeral from the residence of his brother, E. Winslow Parkelee, 2 Lime st., Boston, at 8:30 a. m., Monday, June 3. Solemn high mass of requiem at St. Joseph's Church at 9 o'clock.

REYNOLDS—In Boston Highlands, May 29, John F. Reynolds, 35 years.

Funeral from his late residence, 53 Camden st., Dorchester, Saturday, June 1, at 8:30 a. m. Solemn high mass at St. Peter's Church at 9 o'clock. Relatives and friends are invited. Interment in St. Benedict Cemetery.

THOMPSON—In Somerville, May 29, Margaret Thompson, 80 years.

Funeral services at her late home, 27 Lake st., Somerville, Friday, May 31, 1907, at 3 p. m.

WARDWELL—In Waban, May 29, 1907, Charles H. Wardwell, born in Gorham, N. H., February 28, 1862. New Hampshire papers please copy.


Established 1850.

J. S. WATERMAN & SONS
UNDERTAKERS
2326-2328 Washington St.
Adjoining Dudley St. Terminal Station.
Personal attention given to all funeral arrangements. All grades of burial cases from the ordinary to our elaborate, from the covering of rope and broadcloth to the finest hand-rubbed and hand-polished cases, with rich silver trimmings; oak, mahogany, teak wood, silver maple, copper zinc, steel outside and inside cases. The price of each is marked in plain figures.
Chapel for Funeral Services.
Telephone Roxbury 1100
George H. Waterman. Frank S. Waterman.

CAMERAS AND PHOTOGRAPHS.

WHEN OTHERS FAIL, in making a good picture of you, then go RIGHT LEVINE. High-Grade Photographer, 670 Mass. av., Cambridge. Mass. 6st Brookline st. transfer station.

TALKING MACHINES.

TALKING MACHINE repaired of every description, exchanged, bought, sold; machine you want. PIERCE, 41 Washington st., Boston.

TOILET ARTICLES.

SMART YOUNG MEN
WHO WISH to deal well by the Genuine Postal M. J. Fitzgerald, 38½ School st., 191 Essex.

YACHTS AND BOATS.

LIFE PRESERVERS, 1,000, guaranteed to pass inspection, cheap; also compasses and binnacles. THOMAS BUTLER & CO., 22 Medford st., Boston.

WOMEN'S SPECIALTIES.

BABY CARRIAGES repaired, wheels re-tired, carriage parts. W. J. REILLY & CO., 80 Fairland st.

PIANOS AND ORGANS.

AGENTS AND SALESMEN.

AGENTS—In every town and city to sell electrical dust mitt patented to trap dust; agents reap good results; $ 200. Boston American.

MEN AND WOMEN home to sell our goods; $18 a week; write for particulars. VERMIN PROOFER CO., Scranton, Pa.

WE WANT 1,000 agents to sell the greatest household article ever made; sells for 25 cents; salesmen average $3 a day; exclusive territory to any agent; full particulars free by mail. 26c. THOMAS DIPPY & CO., Bay State Bank Bldg., Lawrence, Mass.

HELP WANTED—Male.

MEN WANTED At Once

TO RUN, REPAIR AND SELL

AUTOMOBILES

Chauffeurs earn $25 to $50 a week; expert salesmen $50 to $100 a week; we teach you by mail; position guaranteed; big demand; free catalogue explaining; write for it now. Address nearest office, Dept. 10

Hood driving course complete; no experience; none for out-of-town students; positions for graduates; free samples for full particulars. Begin at once; write to-day.

BOSTON AUTO SCHOOL

Incorporated under the laws of Massachusetts.

343A TREMONT STREET, BOSTON

26 Market Sq., Providence, R. I.

Stenographers Wanted—Young Mans Remington typewriter; send sample of work and penmanship, stating age and salary expected, to R 535, Boston American.

CIVIL SERVICE TRAINING

THOROUGH and up-to-date instruction given for the Custom House Department. Examinations begin June 18. Write for free list of questions. MASSACHUSETTS CORRESPONDENCE SCHOOL, 84 Boylston st., Boston.

A HUNDRED FIREMEN and linemen wanted to report in Boston subject to call; vacancies caused by promotions; experience unnecessary; age 21 to 30; $ 2.50 per day; $ 1 per day while on drill months; steady employment; good opportunities. $75, leave conductors and cars $ 1.85 per day; apply RALPH C. SMITH, 31 Union st., Boston, 227, 227 Monroe st., Brooklyn, N. Y.

ENGINEERS AND FIREMEN—Over 1,000 men obtained licenses through us; you can, too; terms reasonable; send for free book. Dept. 10, Hawley, many years state examiner; complete preparation by mail. CLEVELAND CORRESPONDENCE SCHOOL, 1148 Prospect, Cleveland, O.

FURNITURE and piano mover wanted; also man to operate heavy truck. Apply at 6 to 8 A. M. NEW ENGLAND TELEPHONE & TELEGRAPH CO., 185 Devonshire st., Boston.

MAINSPRINGS, 30c.; put in while waiting; warranted 2 years; watches cleaned 50c. ALBERT, 749 Washington st.; eyes examined free; glasses to fit the eyes, $1; guaranteed perfect.

MAINSPRINGS, 30c.; watch cleaned, 50c.; warranted. ROBINSON'S, 329 Tremont st., near Majestic Theatre.

MACHINIST WANTED—First-class machinist wanted; steady position for the right man. GRAY & DAVIS, Amesbury, Mass.

MORE MEN to learn bartending. HALL'S BARTENDERS' SCHOOL, 1 Province st., Boston; open 10 to 10; lectures 2 to 3 p. m.; class polished free.

SHOE PAINTERS wanted. Address S 218, Boston American.

TEAMSTERS and helpers, keep away from Boston; no strike out on.

WANTED—2 first-class men to work in grocery and provision store; must be sober and steady; good wages recommended. JAMES BIGGS, 87 Moody st., Waltham.

WANTED—For the U. S. Marine Corps, men between ages 19 and 35; an opportunity to see the world; travel and education. Apply or address by letter to 59 Court st., Boston, Mass.

WANTED—Experienced pastry hands on bread work; steady work and good pay for competent men. Apply to FRANK H. WOODWARD & CO., 29 Hampshire st., Cambridge.

WANTED—A few young men to act as floor managers and head department store experience; good wages and steady employment. Apply to Personnel Director, R. H. WHITE CO.

WANTED—A few first-class house painters. Apply to F. WHITE, 117 Dorchester st., South Boston.

WATCH AND CLOCKMAKER, permanent, near Boston; must give experience, wages and reference. Y 647, Boston American.

WANTED—Good intelligent men to represent Boston publishing house in Conn. Apply Monday, between 10 and 11 a. m., at 2 PATTEN MAKERS wanted. Apply to HAKES, 84 Brookline, Cambridge.

SITUATIONS WANTED—Male.

A MONSIEUR, French, 24, married, wishes engagement as valet de chambre; can drive auto; best references; can give last employer. Address or call on A. POIRIER, 2 Bellevue st., Cambridge, Mass.

AN ENERGETIC canvassing man of 4 years' experience is open for satisfactory position; any proposition in the magazine or newspaper line; references; will call for interview. Address S 1, Boston American.

COLORED MAN wants position as waiter or porter; can work only from 6 p. m. to 2 a. m. week days and Sundays from 7 p. m. to 2 a. m. H. A. J., 391 North st.

COLORED MAN, first-class cook; wishes position; can furnish good references. 9 Smith pl., Cambridge.

CHAUFFEUR would like to hear from a private family; 3 yrs. exper.; careful driver. Call or write LOUIS in Cook's Cafe, 1 Boylston pl., Boston.

CHAUFFEUR, 3 years' experience on steam and gasoline cars; best of references. Address 1 Hancock st., Northampton, Mass.

CHAUFFEUR position on any American car; temperate; can go anywhere; understands cars; fine references. ARKELIAN, 90 Webster st., Worcester, Mass.

DAIRYMAN, 12 years' experience in creameries wants steady, good reference; age 28; single. HEARD, 25 Fairmont av., Providence.

FOREMAN by foreman for one who is reliable; good manager of help, or manager in laundry. H 938, Boston American.

SITUATION WANTED—Baker, although man; wishes steady job; can furnish best of references; will work moderate wages; can work nights; no reasonable offer or wonders. Address GUS, 1 Bromfield st., Boston, Mass.

SITUATION wanted as clerk in 5 grocery, meat or provision store; age 20; 3 yrs. exper. in N. Y. store. Apply 1 Kirk st., Roxbury.

WANTED—Colored boy, 17, would like a place to run an elevator or general work. B. W., 100 Albion st.

HELP WANTED—Female.

DRESSMAKING AND MILLINERY.

17 18 WORTH ST., Boston.

And if pressed for time to finish it will be accepted as a $5 CASH PAYMENT on the full course tuition in the DRESSMAKING OR MILLINERY department. Thus, college system advertising in BUSINESS KING; including cutting, sewing and making of all ordinary waists, skirts, dresses, suits, coats, capes, etc., in one month. EVERYTHING NEW in the MILLINERY, clothing store, chiffon, veil and velvet work and FRENCH MODELS. MATERIALS FURNISHED. INDIVIDUAL INSTRUCTION. NO CLASS TO WAIT. Open 9 to 5 and 7 to 9. Saturday, 9 to 5. Lessons 10c. Private lessons, $ 1 per hour. We need 100 young ladies at once to learn the business at once; call or write for circulars. THE LADIES' TAILOR DRESSMAKING AND MILLINERY COLLEGE, 241 Tremont st., Boston, Mass.

TWO MAIDS.

R. H. WHITE CO. REQUIRE

Two maids for the toilet rooms. Must be neat and good workers, not over 25 years old. Permanent positions for the right parties. Apply to Superintendent between 8:30 and 10 A. M.

Flax Spinners and Preparing Hands

CAN obtain steady work at wages equal to the highest paid by other manufacturers in the same locality; apply personally to the agent of the THREAD COMPANY, Millbury, Mass.

EXPERIENCED DRESS and HAND AVERY SUPPLY CO., 117 Franklin st.

IN BINDERY—Experienced folders, gatherers, wire stitchers and coverers. Apply to ALFRED MUDGE & SON, 44 Franklin st., Boston.

STUDENT TELEPHONE OPERATORS, SALARY $4 PER WEEK WHILE LEARNING; increase and advancement in salary if satisfactory. Applicants must be between the ages of 18 and 21 years. Apply and report at the NEW ENGLAND TELEPHONE & TELEGRAPH CO., Employment Dept., No. 15 Milk st., Boston.

SEND 25c. with name of useful household article. Box, BINGHAM'S COMPANY, 24 Worcester sq., Boston.

SITUATIONS WANTED —Female.

AMERICAN LADY, of capable and trustworthy, would like situation as housekeeper in widower's family or assist in housework. Dorchester preferred. A 70, Boston American.

A POSITION as a cook in a home, good reference; can also do second work; city or country. 19 Dartmouth pl.

A YOUNG GIRL would like place in flat with small family. BOSS BROWN, 749 Shawmut av., Box.

COLORED WOMAN wants laundry or family washings, take home, 60c. doz., and if city called for and delivered. Write or call. MRS. ANTHONY, 128 Camden st., Roxbury.

A COOKED by day would like day's work in Winthrop or Boston or Chambers work. Please call or address 1 Bennington st., BRIDGE, 2 South av., Winthrop.

COLORED GIRL wants work by the day or week; can come any time. 28 East Lenox st., suite 2, city.

EXPERIENCED working woman wishes position; care of invalid; best of references. 24 Hancock st., Dorchester.

FANCY laundry work in a laundry or country family; good work. THERESA LEE, 24 Porter st., city.

FINE washing and ironing to take home; fine laundress, 153 Northampton st. Suite 4, city.

GIRL wants work by day or hour; call or write, W. D., 74 Hughes st., Dorchester.

HOUSEKEEPER, widow, 35, refined, educated, fond of children, desires home, small family preferred; business gentleman's child; improvements must be first-class; will be treated as one of family; no objection to go to country; unsurpassed references; disregarded, self-addressed envelope insures reply. MRS. ANNA M. CUNNINGHAM, 1 Bowdoin sq., 501, Dauborn, C.

MIDDLE-AGED woman would like position in a small family. Write to 190 Sydney st., suite 1, city.

NOVA SCOTIA girl wants cooking or second or first housework; good home; small family preferred. Roxbury, B. MACK, 23 Rose Hill av., Roz.

RELIABLE colored woman wants day's work or washing to take home. MRS. V. CARTER, 1 Hancock st.

SAUNDERS & REYNOLDS HAND LAUNDRY, Fine-laundry work a specialty; shirts, collars and white suits; blankets. 128 Camden st., Roz.

WANTED—A position to take charge of a lodging house; can furnish best of references. Address MRS. MARTIN, 22 Washington av., Haverhill, Mass.

WANTED—Position to take charge of a lodging house, full charge of house preferred; best of references. Address MRS. MARTIN, 22 Washington av., Haverhill, Mass.

WANTED—Good intelligent men to represent Boston publishing house in Conn. Apply Monday, between 10 and 11 a. m., at 2 PATTEN MAKERS wanted. Apply to HAKES, 84 Brookline, Cambridge.

SITUATIONS WANTED—Male.

A MONSIEUR, French, 24, married, wishes engagement as valet de chambre; can drive auto; best references; can give last employer. Address or call on A. POIRIER, 2 Bellevue st., Cambridge, Mass.

AN ENERGETIC canvassing man of 4 years' experience is open for satisfactory position; any proposition in the magazine or newspaper line; references; will call for interview. Address S 1, Boston American.

COLORED MAN wants position as waiter or porter; can work only from 6 p. m. to 2 a. m. week days and Sundays from 7 p. m. to 2 a. m. H. A. J., 391 North st.

COLORED MAN, first-class cook; wishes position; can furnish good references. 9 Smith pl., Cambridge.

CHAUFFEUR would like to hear from a private family; 3 yrs. exper.; careful driver. Call or write LOUIS in Cook's Cafe, 1 Boylston pl., Boston.

CHAUFFEUR, 3 years' experience on steam and gasoline cars; best of references. Address 1 Hancock st., Northampton, Mass.

CHAUFFEUR position on any American car; temperate; can go anywhere; understands cars; fine references. ARKELIAN, 90 Webster st., Worcester, Mass.

DAIRYMAN, 12 years' experience in creameries wants steady, good reference; age 28; single. HEARD, 25 Fairmont av., Providence.

FOREMAN by foreman by one who is reliable; good manager of help, or manager in laundry. H 938, Boston American.

SITUATION WANTED—Baker, although man; wishes steady job; can furnish best of references; will work moderate wages; can work nights; no reasonable offer or wonders. Address GUS, 1 Bromfield st., Boston, Mass.

SITUATION wanted as clerk in 5 grocery, meat or provision store; age 20; 3 yrs. exper. in N. Y. store. Apply 1 Kirk st., Roxbury.

WANTED—Colored boy, 17, would like a place to run an elevator or general work. B. W., 100 Albion st.


REAL ESTATE

Est. solid, 12½c. per line; displayed, 20c. per line.

TODAY, 2 P. M.

$1000 IN PRESENTS WILL BE ABSOLUTELY GIVEN AWAY FREE WHETHER YOU PURCHASE OR NOT AT THE SALE OF 72 BUILDING LOTS

TO BE SOLD AT PUBLIC AUCTION FOR CASH OR $5 MONTHLY PAYMENTS

At Trapelo Heights Park,

5c. FARE WAVERLEY 5c. FARE

Take Electric at 2 Cliffside Line Cars. Chocolate Bon Bons for the Ladies. Cigars for the gentlemen. Watches given from Subway or Harvard sq.

J. V. McCARTHY, 1123 Old South Bldg.

THREE MILES OUT

FROM SOUTH STATION; 10 rooms and bath, open plumbing, h. w. floors, fireplace, large rooms, sunny exposure, cement cellar, fine lot; this is a fine home for $3,600; $500 cash, $35 per month. HENRY M. SAVAGE, 31 Pearl st., Boston.

76 Bowdoin St., Dorchester.

THIS SPLENDID HOME for sale at a price below assessed value, 10 rms., bath, furnace, 6,600 ft. land, fine neighborhood, 5-cent fare; barn if desired. HENRY M. SAVAGE, 31 Pearl st., Boston.

NEWTONVILLE, $3,000.

HOUSE 6 ROOMS, furnace, gas, slated roof, 8,200 ft. land on corner, good street; $500 cash, $20 per month. HENRY M. SAVAGE, 31 Pearl st., Boston.

SEND 25c. with name of useful household article. Box, BINGHAM'S COMPANY, 24 Worcester sq., Boston.

ARLINGTON HEIGHTS

ON SYLVIA STREET, 5c. fare from Boston, with 10-min. service; 7-room house, bath, set in with room under; 7,000 ft. land; will want an offer soon. HENRY M. SAVAGE, 31 Pearl st., Boston.

RENT $50, PRICE $5,100.

NEW 2-FAMILY HOUSE, 13 rooms, bath, set in tubs, hardwood floors throughout, steam and electrics. BLANCHARD & REANCHARD, 209 Tremont st., Boston. Tel. 1611 Beach.

HOUGH'S NECK LOTS.

NEAR the water, from 3 to 5 cents a foot, 25 cents and up per foot down is the terms; any where into it now to double in price in a short time. HENRY M. SAVAGE, 31 Pearl st., Boston.

$1000 WORTH PERSONAL included with 6-room house, bath, set in tubs, hardwood floors, $1,200, standing ½ mile from line, bustling village of Hough's Neck; $300 cash, balance rent. 10 timber lots in town and four horses, fine apple orchard, 100 bbls. apples in cellar; 2 cows, 2 calves, 2 pigs, 100 hens, 2 wagons, 2 sets harness, 2 sleds, 2 plows, 2 harrows, 2 cultivators, 1 mowing machine, 1 horse rake, 60-foot stack barn and tramps, cupola and weather vane; 2 acres land; 10-min. walk to Boston Light; 1 Model horse, only $2,000, ¼ cash, balance to suit. HENRY M. SAVAGE, 31 Pearl st., Boston.

HOUGH'S NECK LOTS.

NEAR the water, from 3 to 5 cents a foot, 25 cents and up per foot down is the terms; any where into it now to double in price in a short time. HENRY M. SAVAGE, 31 Pearl st., Boston.

$1000 WORTH PERSONAL included with 6-room house, bath, set in tubs, hardwood floors, $1,200, standing ½ mile from line, bustling village of Hough's Neck; $300 cash, balance rent. 10 timber lots in town and four horses, fine apple orchard, 100 bbls. apples in cellar; 2 cows, 2 calves, 2 pigs, 100 hens, 2 wagons, 2 sets harness, 2 sleds, 2 plows, 2 harrows, 2 cultivators, 1 mowing machine, 1 horse rake, 60-foot stack barn and tramps, cupola and weather vane; 2 acres land; 10-min. walk to Boston Light; 1 Model horse, only $2,000, ¼ cash, balance to suit. HENRY M. SAVAGE, 31 Pearl st., Boston.

I WILL SELL my house and stable, 17,800 ft. land, situated on hill overlooking Boston; 10 rooms and bath, open plumbing, large barns and outbuildings; must be sold; $3,500, $1,000 cash. Apply to owner, 1 Bowdoin sq., Room 1, Dr. DRAKE, East Brookfield, Mass.; write him for appointment; will be in Boston June 3 and 4.

I, LELAND, Notary Public, am authorized to sell at auction, at my office, BRICK HOUSE, all improvements, 8 rooms, bath, Cambridge, assessed $4,750, near electric cars, 5c. fare to Boston; terms easy. LELAND, 1 Bowdoin sq., Boston.

MAINE FARMS—Some on coast, suitable for summer boarders; catalogue, maps, etc.; send for list. M. M. SUMNER, Brunswick, Me.

BUSINESS CHANCES

Est. solid, 12½c. per line; displayed, 20c. per line.

DO YOU WANT A BUSINESS

PAYING especially? I must retire from active business on account of ill health; will sell my $ 3,000 business for $ 2,000; will teach purchaser the paying business to the right party; I would prefer to sell to a gentleman who has a little ready cash; capital; business long established, paying 2% and 3% per week; investigate; no fakirs. Address Boston American.

$250—STATIONERY, variety, cigars, newspapers, soft drinks, 3 large squares, several lines of candy, 2 years' lease, $ 12 per week; rent $ 12; must sell at once; $ 12 worth; can have 8 steam-heated rooms with bath; $ 250 cash will handle it. 1 to 3 p. m. STUART, 46 School st., Boston.

$1,000—PAYING AND GROWING BUSINESS, good location, good lease, plenty good machines. In Boston; will clear $2,000 yearly; good opening for a hustler. Address S 248, Boston American.

WILL give good salaried position in established business to man with $ 2,500 to $ 3,000. Call or write real estate, ROGERS, 724 Washington st.

$125—GROCERIES and general variety store, 8 rooms and bath; some furniture; rent $16. SIMONDS, 724 Washington st., Boston.

$1,800—CIGAR STORE, box, $200 wk., full of regular trade; no fakirs; must sell; this is a handy store and will clean up $35 weekly profit. H. C. GOODWIN, 1 Milk st., Boston.

$350—RESTAURANT in market district, business; rent $ 20; investigate. HOWARD & HARRINGTON CO., 283 Washington st., Boston.

$500—MILLINERY and dry goods; bargain. HILLEY, 724 Washington st., Boston.

$500—GROCERY and provision store, corner; business $120 weekly; great bargain; must sell; rent $ 20. SIMONDS, 724 Washington st., Boston.

FOR SALE—Wheelright shop and stock; good business; must be sold at once. Address 1 Milk st., EDMUND WALLACE, 37 Palmer st., Roxbury.

TRAVEL AND TRANSPORTATION.

NEW DEPARTURE—REDUCED RATES

NEPTUNE LINE FALL RIVER Bayliss St. Wharf

COMMENCING JUNE 1st

SATURDAY MAGNIFICENT STEAMERS

CONNECTICUT and RHODE ISLAND

Safety—Convenience—Comfort

NEW YORK $1 FALL RIVER

BOSTON $2.00 | PROVIDENCE $1.50
NEWPORT $1.25 | NEW BEDFORD $1.20

CORRESPONDING REDUCTION TO AND FROM PRINCIPAL NEW ENGLAND POINTS.

Tours Fall River Daily, including Sunday Steamer Leaves Boston 7 P. M. Week days and Sundays. Ticket Office, Bayliss Wharf, next to Metropolitan Steamship Co. Wharf. Telephone Main 3000.

DIAMONDS AND JEWELRY.

$1 DOWN, $1 WK.—Watches, diamonds and jewelry sold on credit; taken in exchange. LOUIS SONNABEND CO., 168 Washington st., Boston, 504 Washington st., Roxbury.

$1 DOWN, $1 WEEK—Diamonds, watches, jewelry, clothing, etc. Open evenings. LEVOS, 24 Hanover st., 721 Washington st., room 72.

SALOON FIXTURES.

IN WHOLE or part, sold on easy payments or for cash; saloon fixtures, complete outfits; you may select from all our saloons and send your order; everything new. BRUNSWICK-BALKE-COLLENDER CO., of Massachusetts, 80 Washington st., Boston.

CLOTHING.

A LARGE assortment of slightly worn Spring overcoats, from $5, $6, $7, $8 to $11.75, $12, $13, $14; also worsted pants, $2.50 to $4.50; all sizes; to be made by some of our leading tailors. HANDS & CHESTER, 80 Dudley st., New Boston terminal.

LOST AND FOUND.

FOUND—A lady's watch which the owner can have by calling at 28 Hamilton st. and proving property. Call between 7 and 8 P. M.

DETECTIVES.

C. M. VINCENT, 172 Washington st., Boston; private investigations, experienced, reliable.

REAL ESTATE

Est. solid, 12½c. per line; displayed, 20c. per line.

1 Acre Farms, $100
Water Front Lots, $150
Camp Lots, $10, $15, $50

$2 DOWN, $1 week. At Glen Echo Lake, Nahant, 15 minutes out. Twenty cottages built and over $20,000 worth of land sold. On the acre plots you can raise all your own poultry and vegetables. The camp lots are close to lake, having ample shade. Take Lynn & Boston electric car to Nahant corner. Free excursion Sunday at 12. BARTLETT, 59 Court st.

FOR SALE, DOUBLE HOUSE.

Each tenement contains seven rooms and bath room with good cellar. Town water, sewer connection. Rented at present to good tenants. Seven thousand two hundred and forty square feet land. Location elevated. Good renting property. For sale by S. S. GLEASON, 56 Main street, Watertown, Mass.

For Sale in Watertown.

A DESIRABLE 2-family house, six rooms and bath, each tenement; lot 40x100; in good order with about 5,000 square feet of land, centrally located; price $4,000; this is a chance to get a good investment; the rents from the house pay the property and will soon pay the same; terms $500 down, balance can remain on mortgage at $200 per year, one side will pay the interest and taxes. For further investment, apply to JOHN T. BURNS, 363 Center st., Newton, Mass.

FOR SALE OR RENT.

WHEN you can buy or hire modern 2-family houses from $3,500 to $6,000, on convenient payments, cheaper than rent; free from agents; 5-cent fare; 20 minutes to Boston; Waverley station; apply to owner on premises. C. E. LAY.

I HAVE one of the best investments in new 2-apartment houses in Dorchester; 5-cent fare; rents $30 per month; price $4,000; will take $500 cash and give $300 a year on principal; $1,000 cash secures this property. Apply to owner, 1 Bowdoin sq., Room 1, Dr. DRAKE.

Real Estate and Farms Wanted

To sell. Pierce & Dickerman, Real Estate, Agent, 49 No. Russell st., Boston.

OAK ISLAND GROVE.

THIS well-known and favorite resort at Revere Beach can now be had for picnic parties, excursions for any dates not already engaged during the season of 1907. Apply to JOHN F. CROWLEY, 1 Oak Island Grove, Revere Beach.

NEW HAMPSHIRE—Southerly part, 45 miles from Boston, 50 acres of excellent land, 10 mowing, pasture for 10 cattle, 2 horses, 2 sheep; 2 sets of buildings; house 10 rooms, 2 fireplaces, 2 open fireplaces, wide piazza, woodshed, carriage house and barn; all in good repair; fine shade trees; located on main travelled road, near good neighborhood; price $1,500; investigate. JOHN F. BURNS, 363 Center st., Newton, Mass.

21 Merrimac Market st., Boston.

FOR SALE—Modern 2-family house, 7 rooms, 2 regular bath and set in tubs, hardwood floors throughout, steam heat, open fires; size 40 x 50; lot 5,000 feet; property in good condition; beautiful location; handy to steam cars, and electrics; price $6,000; terms to suit purchaser. Corner of Dorchester and Charles-ton sts.

FINELY LOCATED Worcester county farm; 115 acres; 60 mowing, 30 pasture, 25 wood and timber; house 10 rooms and bath; 2 sets of large barns and outbuildings; near school, church and depot; 2 miles to electric road; $3,500. FRAKE, East Brookfield, Mass.; write him for appointment; will be in Boston June 3 and 4.

I, LELAND, Notary Public, am authorized to sell at auction, at my office, BRICK HOUSE, all improvements, 8 rooms, bath, Cambridge, assessed $4,750, near electric cars, 5c. fare to Boston; terms easy. LELAND, 1 Bowdoin sq., Boston.

MAINE FARMS—Some on coast, suitable for summer boarders; catalogue, maps, etc.; send for list. M. M. SUMNER, Brunswick, Me.

Real Estate Business,

NEAR Court House, Boston, clearing $7,000 a year; owner has other business; will sacrifice; the man wanted more than the money; small capital required; will stand investigation. Call before 9 A. M., Address S 248, Boston American.

SHOE FACTORY

TUB and cut factory, new mill, modern machinery, for rent in a pleasant village; two minutes from station; 30 minutes from Boston; will lease for a term of years. CHARLES F. BRICK & CO., Troy, N. H.

FOR SALE—2 new butter store, on Main st., Worcester; Mass.; profits $100 weekly; 2 new butter stores, Main st., Worcester; 1 new butter store, Worcester.

FOR SALE—2 hotels, 4 lodging houses, 2 cigar stores, 3 restaurants, 5 grocery stores, 2 tenement houses, 1 billiard room, 1 bowling alley, 1 confectionery; big list of farms, cottages and investment property; cost $2,000 to $50,000. SIMONDS, 724 Washington st., Boston.

$375—CORNER GROCERY, candy, cooked meats, cigars, soft drinks; rent $20; good location; bargain; sedan offered. BISHOP.

$1,000—CORNER GROCERY, soda fountain, rent $ 25; 3 years' lease; good location; bargain; sedan offered. BISHOP.

$1,200—GROCERIES, soda fountain, rent $ 25; 3 years' lease; good location; bargain; sedan offered. BISHOP.

$125—CORNER GROCERY, candy, cooked meats, cigars, soft drinks; rent $ 20; good location; bargain; sedan offered. BISHOP.

$100—LITTLE GEM GROCERY; 2 rooms furnished and rent $12; best location in Boston. SIMONDS, 724 Washington st., Boston.

A LIVE MAN with $500, experienced preferred, can secure special interest in good established retail business; good man would more than double; investigate; references required. Address S 416, Boston American.

$250—VARIETY grocery, Dorchester, good location, business $120 weekly; great place for smart man. SIMONDS, 724 Washington st., Boston.

$ INTEREST clothing biz, doing $30,000 year; will sell interest to right party. Address S 258, Boston American.

$225—QUICK LUNCH and restaurant, nearly new; rent $ 20; long lease; sold at once. HILEY & CO., 5 Tremont Row, Boston.

$1,500—MACHINE shop, doing a good business; partner, $250, $ 500. Boston American.

HORSES AND CARRIAGES.

75 STALLS TO LET

AND AMPLE wagon space; located in South Boston, within ten minutes of South Station; stalls rented by low rate. Address S 258, Boston American

EDITORIAL PAGE OF THE **BOSTON AMERICAN** BOSTON, MAY 31, 1907

# THE BOSTON AMERICAN

80 AND 82 SUMMER ST., BOSTON, MAY 31, 1907

## Mexico's Righteous Stand for Sovereignty

A controversy is pending between the Republic of Mexico and the Government of Guatemala which may of right claim the interest of civilized men everywhere. It involves the fundamental right of a country to punish crime committed within its borders.

General Barillas, a former President of Guatemala, was assassinated in the City of Mexico. The evidence clearly proved that the murder was instigated by General Jose Maria Lima, the confidential officer of President Cabrera of Guatemala, who sent a man to Mexico to commit the deed.

Acting in accordance with international law and usage, President Diaz of Mexico made a demand on the President of Guatemala for the surrender of Lima to be tried for the crime in the country where it was committed. This demand was refused on the ground that, under the treaty between the two countries, Guatemala was not compelled to surrender the criminal. No denial was made of Lima's guilt, which seems to be admitted.

The position taken by President Cabrera puts Mexico in a quandry. At first it was assumed that diplomatic relations between the two countries would be ruptured and Mexico began to mass troops on the frontier as a matter of precaution, because of signs of revolution in Guatemala.

Relations between the nations have become strained in consequence of the unjust and untenable position taken by President Cabrera, and it is declared to be the purpose of President Diaz to publish the proceedings to the world and leave the matter to the judgment of mankind.

Mexico is a great country which is making rapid strides in progress under the beneficent rule of Diaz. Guatemala is a country of little resources with a population of less than two millions of people, mostly Indians and halfbreeds. Diaz is unwilling to engage in war with so feeble an antagonist, as he and his country have no lust for conquest or desire to annex territory. Yet, unless Guatemala recedes from her position and gives up the wretched Lima to justice it will be impossible for Mexico to assert her sovereignty except she goes to war. And war would probably result in the annexation of Guatemala to Mexico.

According to the Mexico Herald this is what Mexico does not wish to do and it adds that it is doubtful whether Guatemala would be admitted to the Mexico sisterhood of states upon petition. This is, doubtless, true.

Nevertheless, looking at the situation from the point of view of an outside spectator, it would seem that the best thing for Mexico—and, what is more, the best thing for the world—would be for Mexico to annex Guatemala as promptly and as peacefully as an army can do it.

Mexico is governed by the greatest ruler in the world to-day. He is not as spectacular as some others. He is not another "Teddy." He is not forever whimsically whirling in the glare of publicty like a gnat gyrating around a candle, yet when his country really needed sensational achievements Diaz performed them in a most powerful and effective way.

His early life was an heroic dream, but he has devoted his late years to the calm and peaceful development of his great and rich country, and, under his wise rule, Mexico has become one of the foremost nations of the earth.

It would be an immense benefit for the citizens of Guatemala to have substituted for the ridiculous rule of their present President the statesmanship of Diaz, and, while Mexico might not immediately benefit by the annexation of an undeveloped state, she would benefit in time, when Guatemala, under the just and able government of Diaz, had become a flourishing part of the Mexican union.

As citizens of the world interested in the general development of mankind, we would be glad to see a little comic opera community cease to exist as an independent nonentity and become a part of a great, dignified and prosperous nation.

All those who wish Mexico well and Guatemala well will be happy to see both develop together under this beneficent rule of Porfirio Diaz.

## Little Editorials from the People

### DISARMAMENT, THE FUTURE PROPOSITION

Editor BOSTON AMERICAN:

To the man on the street no time seems more opportune than the present for the formal discussion of disarmament, or, in other words, the relief of all nations from the serious burden of colossal navies.

The great drain upon the people of England at the present day is being greatly felt. Lord Salisbury declares that taxation in England, to keep up their enormous navy, if continued much longer, will bring about a great catastrophe. Accordant to the latest reports given out from Tokio, we learn that Japan feels keenly the immense drain upon its finances, and the government is seriously contemplating curtailing expenses during the coming year. Both England and Japan have become fully aware of the inadvisability of increasing their navies. The increase, they say, threatens their civilization.

Armament must be limited in the future. Every country of Europe feels this except Germany. England demands it, and when Germany there is no great need of armament she, too, will fall in line with the other nations. The great trend of civilization is to secure peace. England sees the folly in great navies. We are educated above fighting to settle disputes.

There is no great fear that our commerce will not be sufficiently protected if disarmament is decided upon. Our greatest defence lies in our great commercial relations with Europe. "Uncle Sam" feeds the world. By refusing to send our products we could have Europe begging for more.

In the future armament is going to be regulated. Intelligent men feel that it must be regulated. Great Britain, Japan, the United States and France are willing. Russia will yield to a majority. The only country against disarmament is Germany. England sends a firm for disarmament as conditions demand.

Disarmament, when decided upon, will be the same decision, as war is a most unprofitable business, and there is no need of burdening peace with expenditures for great armies and navies.

Oak Bluffs. GEORGE C. EVANS.

### IN A GOOD CAUSE

Editor BOSTON AMERICAN:

The article in your edition of May 23d has been a source of gratification to many of the Hebrews in our city, as the case of Mrs. Bertha Rayner Frank of Baltimore is similar to those occurring daily right here in New England. Believers of standing have been refused accommodations by almost every first class hotel along the North Shore. I am not bringing this matter to you from hearsay, but I have experienced the same refusal by no less than three proprietors of nearby hotels who "cannot cater to Hebrew patronage" because they would lose their Gentile guests. Can nothing be done to remedy this matter? Such heroic, intelligently written articles as your paper published, if more frequently repeated, might help our cause.

Boston. "GRATEFUL."

### PLENTY OF MONEY, BUT NOT A CENT FOR TEACHERS

Editor BOSTON AMERICAN:

The school teachers of Somerville are denied a living wage, yet Wednesday last the Board of Aldermen voted enthusiastically an appropriation of $20,000 of the taxpayers' money out of the city treasury to erect a soldiers' monument on Central Hill. The deeds of the men of Somerville who fought in the Civil War should be venerated, but our first duty is to the living. When the teachers asked the city fathers for more money, the answer was: "We haven't money enough." That $20,000 should have been given to the men and women who are educating the boys and girls of Somerville, making them good future citizens. The teachers are not asking for praise or reward. They want simply what it is their right to receive—a decent, living wage.

SOMERVILLE CITIZEN.

## THE DIARY OF ANANIAS!

"Our police officials deserve the greatest praise for their inflexible integrity and their scrupulous incorruptibility. They repel with indignation all attempts by predatory wealth to buy their services!"

Copyright, 1907, by American-Journal-Examiner

I'VE GOT A LITTLE PRIVATE JOB FOR YOU
WHAT! A BRIBE! NEVER! I AM POOR BUT STRICTLY HONEST!
I ARREST YOU FOR TRYING TO HIRE ME!
SCOUNDREL! DO YOU DARE INSULT ME BY THE OFFER OF DOUGH!
POLICE STATION
CAPTAIN
THE IDEA!
I ONLY WANTED YOU TO DO A LITTLE PRIVATE DETECTIVE WORK FOR ME. OUCH!
NOT ANOTHER WORD! I AM ONLY A POOR WORKING SLEUTH, BUT YOUR GOLD CANNOT BUY ME!
I WANT YOU TO GET A LITTLE EVIDENCE FOR ME IN MY DIVORCE CASE
NOBLE, TRUE-HEARTED LADS!
DIARY. Any millionaire who tries to hire a policeman or detective to do under hand work for him will be severely and mercilessly muffled.
F. Opper

## THE HALL-ROOM BOYS

### THEY DO IT ON $9.50 PER

Copyright, 1907, by American-Journal-Examiner

SAY HALL-ROOM, THE BOSS WANTS A COUPLE OF MEN TO COME DOWN AN HOUR EARLIER MORNINGS TO FIX UP THE REMNANT COUNTERS, SO THERE'S A CHANCE FOR YOU TO ADD A COUPLE OF DOLLARS A WEEK TO YOUR SALARY, IF YOU CARE TO TAKE IT
THANKS AWFULLY OLD MAN, WE'LL BE DOWN AT SHARP.
ACCEPT IT WELL I SHOULD SAY WE WILL.
1
I SAY FERDIE, I THINK WE'D BETTER INVEST IN ONE OF THESE ALARM CLOCKS, BECAUSE WE ARE LIABLE TO OVERSLEEP OURSELVES.
SURE THING, WE DON'T WANT TO QUEER IT ALL BY BEING LATE.
ALARM CLOCK $9.50
2
THERE WE'LL LEAVE IT RIGHT HERE. NO CHANCE OF NOT HEARING HER WHEN SHE GOES OFF.
DON'T TAKE ANY CHANCES, WIND THE ALARM UP GOOD. WHAT TIME DID YOU SET HER FOR? 5 O'CLOCK - THAT'S ABOUT RIGHT. RATHER EARLY, BUT JUST THINK OF THE EXTRA TWO PLUNKS A WEEK.
3
MID-NIGHT
GEE! BUT IT'S WARM HERE. WHAT IN THUNDER DID YOU PUT ON THIS HEAVY COMFORTER FOR?
IT'S LIABLE TO GET COLD TOWARDS MORNING.
4
5 A.M.
SO MAMMIE GOT FINED FOR CHEWING GUM DID SHE? THAT'S THE THIRD TIMES THIS WEEK. HOW MANY YARDS MA'AM?
HEAVENS FERDIE - IT'S 5:15! NOT ONLY WILL WE BE FINED FOR BEING LATE TO THE STORE BUT OUR CHANCES FOR GETTING THAT EXTRA WORTH AMD KNOCKED SKY-HIGH.
CHUMP! IT'S ALL YOUR FAULT. WE'D HEARD THE ALARM IF YOU HADN'T THROWN THAT COMFORTER OVER THE CLOCK AND DEADENED THE RING.
5
H.B. Vy Gill

THEY ALMOST GOT TWO DOLLARS MORE

## The New Reform

### By James J. Montague

*Inebriates and other of the erring are being cured on the Bowery by hypnotic suggestion.*—News Item.

If you have any bustly bibulous
friends who dally too long
with the dram
And worry their wives,
By living their lives
In the fashion of Omar Khayyam,
Don't feed them bichloride and strychnine and things which perhaps
may impair their digestion,
But dig them the think
That drink's on the blink
By means of hypnotic suggestion.
And when they have read in your eye
withering glare, the loathing you
have for the flagon,
Their blood will congeal, with the terror they feel, and—maybe—they'll
go to the wagon.

If along about two or two-thirty a. m.
a burglar appears at your door
And pleads for your gold
While he lets you behold
The eye of a new .44,
Don't grab for his gun or bawl hoarsely, "Police!" Both courses would
be rather rash,
Just flip him the thought
That he ought to be brought
To a sense of his base turpitude.
If the pitiless crook can but read in
your look the things there is no
need to say,
He'll feel before long that perhaps he
is wrong, and—maybe—he'll go
right away.

Nothing except a battle lost can be half so melancholy as a battle won.
DUKE OF WELLINGTON.

## Ella Wheeler Wilcox

### She Points Out to Teachers and Parents the Importance of Training Children's Voices

### By Ella Wheeler Wilcox

Copyright, 1907, by American-Journal-Examiner

NOT long ago it was my privilege to listen to the private reading of a very interesting lecture prepared by that brilliant young American author, Mr. John Barry.

The lecture was on the importance of correct, clean and clear speaking. Not in public addresses, but in daily conversation.

I hope the lecture will be given to thousands of young men and women who have graduated from colleges, for there is no class needing it more.

Whatever our public schools, our high schools and our colleges may teach, they certainly do not send forth graduates whose voices or pronunciation or enunciation attract listeners.

### *The American Accent*

ALL over foreign countries "the American voice" is referred to as the synonym of a siren whistle or a foghorn.

Everywhere the "American accent" is criticised.

While many of these criticisms are unjust, and the result of prejudice and jealousy, yet they have sprung from a deep-rooted cause.

American men possess more agreeable voices than American women. But they do not, as a class, regard careful diction and correct pronunciation as a matter of serious import in life, as do foreign men of equal education.

While the conversation of our delightful American men is more agreeable to me, with all their faults, than that of the most accomplished foreigner, yet I wish that voice placing, pronunciation and expression were made subjects of greater importance in our land.

Slovenly language, ungrammatical phrases, disagreeable, harsh, loud voices detract from and mar the personality and limit the usefulness of the most accomplished and worthy man and woman.

An agreeable voice and correct enunciation leave a trail like a subtle fragrance where the speaker passes. Were I a man it seems to me one of the first requisites in a wife would be a well-placed voice and correct speech.

If you are a parent give your children's voice attention. Have them learn to moderate their tones before they learn the multiplication table.

If you are a teacher, in no matter what line, talk to your pupils about their voices and their language.

If you are a grown man or woman, begin now to improve your voice and your expression.

A few lessons from some good teacher who makes a specialty of voice placing, and a little thought and effort, will help you to make surprising improvement in a short time.

Then obtain books of good English and read aloud each day half an hour and pronounce slowly and distinctly as you read.

In conversation remember to lower the voice; avoid slang and coarse expressions. No matter how slow may be the progress, *it will be made*, if the resolve is earnest and the effort persistent.

### *Home Training*

A LETTER came to me some months ago from a woman who was placed in an orphan asylum as an infant, given out to a *"good home"* at the age of eight, and until she was eighteen years old allowed no opportunities of learning how to read or write.

Yet this woman wrote an excellent letter, free from grammatical errors or mistakes in spelling and couched in correct language. She made an appeal to all institutions for orphans that they hold themselves responsible for the training and education of the children they place in the so-called "good homes."

No home is good, the writer justly maintained, which does not afford an orphan child the opportunity for a common education.

But even with all advantages of education bestowed upon thousands of American young men and women, they give the impression of lack of culture, because of high-pitched voices and slovenly language.

No "education," no wealth, no beauty, no personal adornment, no moral virtue can make a *refined* man or woman if the voice is disagreeable, the language slovenly.

Cultivate your voice and improve your speech.

## Party Enrolment

*(FROM THE BOSTON POST)*

WHEN the Board of Aldermen meets again it is to be hoped that the Committee on Public Improvements will have ready a favorable report upon the order requesting the Mayor to direct the Board of Election Commissioners to open their office for a limited number of evening sessions to enable voters who wish to change their party enrolment to do so without loss of a part of their working day.

This order was introduced at the last session and was put over by reference. It looks to nothing more than simple justice in making it convenient for men who have to work all day to place themselves party-wise as they wish to be placed for voting in the primaries.